The Gilbert Jamieson family: from Scotland to Illinois



High Drummore, 1997

By Betty McLaughlin Hagberg

© 2017, Betty Hagberg

Acknowledgement



Betty McLaughlin Hagberg

I have been fascinated with the Jamieson family (my mother's paternal line) for a very long time. My mother, Lorraine Jamieson McLaughlin, carefully gathered family history information and kept up to date the family tree originally produced by Clara Jamieson Weld. In 1997, I visited the ancestral home of the Jamieson's, High Drummore in Kirkmaiden Parish, Wigtowshire, Scotland. My husband and I stayed in the ancestral home on land where Jamieson's first lived in 1750 and visited Kirkmaiden Church where generations of Jamieson's are buried. We didn't find any current Jamieson's living in the area, but the family name was still well known. I currently live about 3 miles from where the Jamieson's settled and built a log cabin when they arrived in Illinois in 1842. The land has passed out of the family, but I still feel a connection every time I drive by.

Thanks goes to all who have contributed family information, especially Maude Easter, for sharing original historical photos and letters. Also, this book would not be possible without the assistance of my husband, Darrel Hagberg, who tirelessly scanned and organized photos and gave advice on producing family history books.

Betty McLaughlin Hagberg
June 24, 2017
Moline, Illinois

Table of Contents

Scotland and Early Jamiesons

Kirkmaiden Parish……..1
Ancestor Chart for Gilbert Jamieson……..6
Parentage of Gilbert Jamieson……8
Trip from England to America……....9

First Generation

Map of Stoney Middleton area……...…11
Gilbert Jamieson……...…..……12

Second Generation

William Jamieson……..15
Alexander Jamieson……...……16
Norah Helen Murphy Jamieson……19

Third Generation

Edmond Gilbert Jamieson……..…….23
Guy Jamieson……..25
Norman Hartley Jamieson……...……26
Ada Jamieson Lound and Blanche Jamieson……27
Nora Jamieson…….28
Louise Jamieson Alsterlund and Grace Jamieson…….29
Earl Jamieson……...30
Clara Jamieson Weld……31

Family Stories

Jamieson Farm…….33
Francis Dickens……...…..…34
Paintings of Norah Helen Jamieson……..40
Norah Alsterlund……..42
Loding Post Office……...43
Coal Mining…….44
Jamieson Garage……..45
Trip to England and Scotland 1907……..46
Trip to England and Scotland 1997……..48

Photographs……..51

Documents……..141

Genealogy Report……..165

Index……...231

Map of Kirkmaiden Parish, Scotland



Kirkmaiden Parish
map - John Pickin

Used with permission of Stranraer and District Local History Trust

Kirkmaiden Parish: The home of early Jamieson's

Kirkmaiden Parish is located on a peninsula in the extreme southwest of Scotland, an area of wind swept moors and craggy cliffs. The area relies almost exclusively on fishing, agriculture and grazing. The *Statistical Account* of 1790 reported "an abundance of fish including oysters and lobsters, corn and cattle; plentiful potatoes and other vegetables; quantities of thriving barley and oats; and flax. Trees however did not thrive."



The Mull of Galloway

In the early 1700's the grim struggle for survival left little time for frivolity and recreation. The church played a large part in daily life. In addition to recording information on births, marriages and deaths, the clergy had definite ideas about everything from manner of dress to drink and social conduct. Attendance at church was expected. Superstitions were common as well as belief in magical qualities, fairies and witches.

The late 1700's saw improvements in both housing and farming practices. Carts became more common and improved transportation. More goods came into the area and English broadcloth and silk supplemented the traditional home spun cloth. The diet rarely included meat and was based on oats, barley, dairy foods, fish, eggs and vegetables such as carrots, onions and turnips.

Marriage was often delayed until an individual had adequate income, leading to fewer children. Some men married older women who had savings. Remarriage was common upon the death of a spouse. More than half of children died before the age of 10.

There are only two villages in the parish, Drummore and Port Logan. Except for Kirkmaiden Church, the other place names on the parish map are farms. Historically, land was owned by the Crown and distributed under a feudal system to Lords. Farms in Kirkmaiden were administered by local lords including the Lord of Logan and the Earl of Stair. Rents were paid in labor and produce and required church attendance.

Our Jamieson ancestors are thought to have held the lease for High Drummore, from 1750-1851. A lease agreement for High Drummore dated March 1760 was between John Dalrymple, Esq. of Stair and Alexander and Gilbert Jamieson equally.



From a lease dated 1760

Other farms in Kirkmaiden Parish where Jamieson families held leases include:

Barncorkire 1747-1814
Inchmalloch (near Kirkbride) 1819-1834
Kilstay 1756, 1804
Low Curgie 1818-1852

The 1841 Census gives insight to life at High Drummore. Our ancestor Gilbert was in England by this time and would immigrate to America the following year. At High Drummore, Gilbert's older brother William held the lease and lived there with his wife and two children. Also in the household were his mother Agnes McCracken Jamieson and his mother-in-law Agnes Rodie. A niece and nephew, as well as several servants, made up the household of fourteen.



High Drummore - *photo John MacQueen*

Used with permission of Stranraer and District Local History Trust

There were 12 additional households listed at the Farm of High Drummore in 1841. They included families with individuals working as agricultural laborers, two blacksmiths and two apprentice blacksmiths, a shoemaker and a teacher. Altogether there were 35 adults and 23 children under age 18 living on the farm.

In addition to the main house, other families lived in cottages.

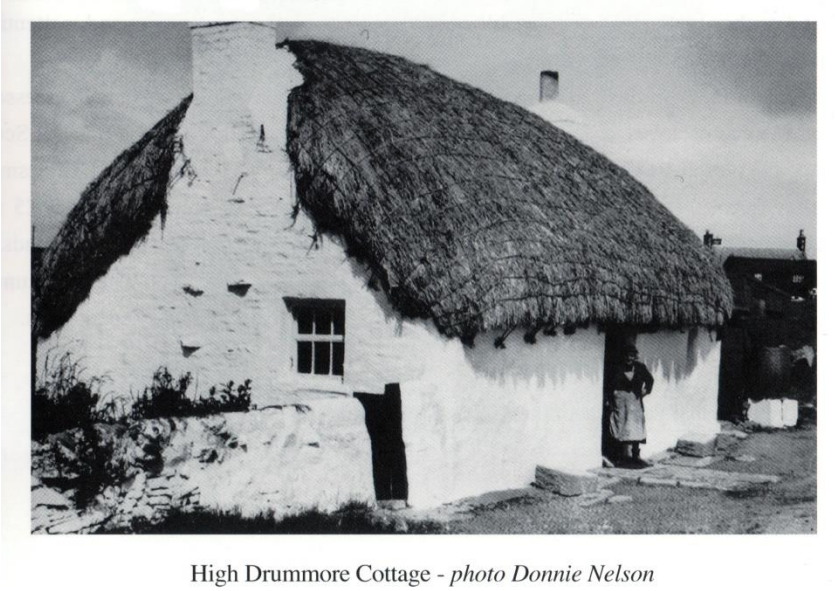

High Drummore Cottage - *photo Donnie Nelson*
Used with permission of Stranraer and District Local History Trust

Our ancestor Gilbert Jamieson was born at High Drummore in 1805. He left Scotland about 1825 to make his life in England before immigrating to the United States in 1842. His son Alexander and his new wife Norah Helen returned to Drummore where Alexander practiced medicine for about two years during 1865-1868.

Throughout the years Jamieson descendants have visited High Drummore. After Alexander's death, his wife Nora Helen and daughter Clara Jamieson visited Peter McGaw in 1909 at his family home "The Several" located very near High Drummore. Peter was the grandson of Gilbert's sister Janet Jamieson. Marilyn and Ralph Ade visited with Peter's daughter Williamina (Ina) McGaw in the late 1970's. Others who have visited over the years include Darrel and Betty Hagberg, Maud and David Easter and Philip Jamieson. The Hagberg's spent the night in the house which was being operated as a Bed & Breakfast.

If there are current Jamieson descendants in the area, they are not known.

Kirkmaiden Parish Church dates from 1638. The Kirk Covenant Society, formed in 1952 to preserve and maintain the building lists "a very substantial legacy from the estate of the Jamieson family, at one time of High Curghie". Generations of Jamiesons are buried in the Kirkmaiden churchyard.



Kirkmaiden Church (Kirk Covenant) - *photo Stranraer museum*

Used with permission of Stranraer and Local History Trust



Betty Hagberg copying family information from Jamieson Gravestones. 1997

Pedigree Chart for Gilbert Jamieson

Gilbert Jamieson [1-2]
- b: 08 Apr 1805 in High Drummore, Kirkmaiden, Wigtonshire, Scotland [3 -4]
- m: 05 Aug 1830 in Manchester, St John, Lancashire, England [2]
- d: 14 Apr 1874 in Moline, Illinois, USA [5-6]

Alexander Jamieson [7]
- b: 28 Jul 1755 in High Drummore, Scotland [8]
- m: Abt. 1791 in Kirkmaiden, Scotland
- d: 22 Nov 1828 in High Drummore, Scotland [9]

Agnes McCrackan [10]
- b: 26 Sep 1771 in Kirkmaiden Parish, Scotland [11]
- d: 14 Apr 1852 in High Drummore, Scotland [10]

Gilbert Jamieson [12-13]
- b: Abt. 1712 in Carin, Scotland [14]
- m: 28 Apr 1752 in Kirkbride, Wigtown, Scotland [15]
- d: 07 Aug 1789 in High Drummore, Scotland [14, 16]

Janet McDouall [12]
- b: 31 Mar 1717 in Kirkbride, Kirkmaiden, Wigtown, Scotland [17]
- d: 29 May 1785 in High Drummore, Scotland [14, 18]

William McCrackin [17]
- b: 24 Dec 1731 in Mule, Kirkmaiden Parish, Wigtown, Scotland [17]
- m: 01 Dec 1768 in Kirkmaiden Parish, Scotland [17]
- d: 02 May 1785 in Alton, Kirkmaiden Parish, Wigtown, Scotland [17]

Elizabeth McCarmick
- b:
- d:

Alexander Jamieson [19]
- b: 1676 in Scotland [20]
- m: 07 Jul 1711 in Kirkmai…
- d: 19 Jul 1756 in Kilstay,…

Janet McCormick [19]
- b: 1683 in Leigh Grenan, Scotland
- d: 25 Feb 1763 in Kilstay, Scotland [20]

James McDoual
- b: Abt. 1691 in Kirkmaide…
- m: 05 Oct 1706 in Kirkm…
- d:

Elizabeth Wallace
- b:
- d:

Patrick McCrackin
- b:
- m: 26 Apr 1726 in Kirkmaiden Parish, Scotland [17]
- d:

Janet McCrackin
- b:
- d:

Name:
- b:
- m:
- d:

Name:
- b:
- d:

Sources

1. Old Parochial Registers for Kirkmaiden, County Wigton (890/1), Birth Register. Gilbert lawful son to Alexr. Jamieson and Agnes McCrackan in High Drumore. Born 8th and Bapd. 12th April 1805.

2. Ancestry.com, Manchester, England, Marriages and Banns, 1754-1930 (Provo, UT, USA, Ancestry.com Operations, Inc., 2013), Ancestry.com, Record for Gilbert Jamieson. http://search.ancestry.com/cgi-bin/sse.dll?db=manchestermarriagescro&h=1667760&indiv=try.

3. Old Parochial Registers for Kirkmaiden, County Wigton (890/1), Birth Record.

4. Ancestry.com, 1850 United States Federal Census (Provo, UT, USA, The Generations Network, Inc., 2005), www.ancestry.com, Database online. Year: 1850; Census Place: District 37, Rock Island, Illinois; Roll: M432_126; Page: 259A; Image:. Record for Gilbert Jamison.

5. Obituary Gilbert Jamieson (Rock Island, IL, RI Daily Union, April 15, 1874).

6. 1874 Death Card Gilbert Jamieson.

7. Old Parochial Registers for Kirkmaiden, County Wigton (890/1), Birth Register. Alexander Law: son of Gilbert Jamison and Janet McDouall in High Drummore Born 28th and Baptized 24th July (1755).

8. Old Parochial Registers for Kirkmaiden, County Wigton (890/1), Birth Register.

9. R.P. McHaffie, complier, List of Names on Gravestones extant and legible in Kirkmaiden Old Churchyard, Drummore, dated prior to 1855 (1977, hand copied by John Reid November 1986), File.

10. R.P. McHaffie, complier, List of Names on Gravestones extant and legible in Kirkmaiden Old Churchyard, Drummore, dated prior to 1855 (1977, hand copied by John Reid November 1986), File, Agnes McCracken, spouse of Alexr. Jamieson, died 14th April 1852, age 82.

11. Old Parochail Records Kirkmaiden.

12. R.P. McHaffie, complier, List of Names on Gravestones extant and legible in Kirkmaiden Old Churchyard, Drummore, dated prior to 1855 (1977, hand copied by John Reid November 1986), File.

13. Betty Hagberg, Parentage of Gilbert Jamieson, Genealogy file.

14. Tombstone of Gilbert Jamieson. Transcribed by Clara Jamieson Weld, 1907.

15. Old Parochial Registers for Kirkmaiden, County Wigton (890/1), Marriage Register.

16. Old Parochial Registers for Kirkmaiden, County Wigton (890/1), Death Register.

17. Old Parochail Records Kirkmaiden.

18. R.P. McHaffie, complier, List of Names on Gravestones extant and legible in Kirkmaiden Old Churchyard, Drummore, dated prior to 1855 (1977, hand copied by John Reid November 1986), File.

19. An Investigation Into the Ancestry of Gilbert Jamieson, dated November 30, 1986, by John Stuart Reid, Scottish Roots, Edinburgh, Scotland, Page 2.

20. Kirkmaiden Old Churchyard Memorial Descriptions (Dumfries, Scotland, Dumfries and Galloway Family History Society, November, 2005), Genealogy file, p. 28-29 (grave) 123. Erected by Wm JAMIESON in Kilstay in memory of Alexander Jamieson late Tenant in Kilstay, his father who died 19th July 1756 AE 80 years and Janet McCORMICK his mother who died 25th Feby. 1763 AE 80 years. Also Agnes JAMIESON, his sister who died 24th Septr. 1790 AE 72 years. Here are interred also the remains of said William JAMIESON who departed this life 10th Feby. 1804 AE 79 years and of his son William who died 16th Decr. 1806 AE 29 years. Also of his spouse Jean PATTERSON who died 22nd Septr. 1820 AE 81 years. Likewise their eldest son Alexander, late Tenant in Low Curghie, who died 16th Feby. 1844 AE 69 years and Margaret, their youngest daughter who died in Kilstay 5th July 1844 AE 60 years. Also Mary, their eldest daughter who died in Kilstay 19th April 1846 AE 68 years. HYSLOP (Fecit) 1846 (Sculptor) (back of stone) Renewed by J & G JAMIESON AD 1846. Interred in front Janet second daughter of Wm JAMIESON erector of this stone who died in Low Curghie 18th June 1848 AE 66 years. Also of Gilbert his youngest son late Tenant in Low Curghie who died there the 25th February 1852 AE 66 years and of John his third son late Tenant in Kilstay who died at Drumore Village 20th April 1853 AE 73 years.

21. Old Parochial Registers for Kirkmaiden, County Wigton (890/1), Marriage Register.

22. Plan of Kirkmaiden Old Churchyard, Drummore (Book containing names of those buried in the old Kirk), original in Stranraer, Scotland Library, copy in file, page 7.

23. IGI Individual Record James McDowall Film No. 458279.

24. IGI Individual Record James McDowall Batch No. M118902, Batch No.: M118902 Dates 1699-1780 Source call no. 1068037 Film Printout call no. 6901409 Type Film.

Parentage of Gilbert Jamieson (abt. 1712 – 1789)

This is a case for establishing the parents of Gilbert Jamieson (abt. 1712-1789). His death date is confirmed as 7 August 1789 by both the Kirkmaiden OPR Death Register and the Memorial Inscription on his tombstone. His age at death of 77 years and place of death of High Drummore is stated on the Memorial Inscription. Thus his birth year is estimated at 1712. The birth register for Kirkmaiden Parish does not commence until 1716 and therefore does not record his birth.

Gilbert's proposed parents are Alexander Jamieson (1676-1756) and Janet McCormick, who married 7 July 1711 at Kirkmaiden. Alexander (1676) was tenant at Kilstay until his death.

Children listed in Kirkmaiden parish birth records for Alexander (1676) and Janet are:

Agnes 1718
Janet 1722
William 1725

It seems likely that there were earlier children between their marriage in 1711 and the first recorded child in 1718.

In fact, the inscription on a memorial stone erected by William Jamieson (1725), tenant of Kilstay, lists a brother Alexander (1715), tenant of High Drummore. The Memorial Inscription for Gilbert (1712) lists only his wife Janet McDouall and that he died at High Drummore.

A 1760 lease document for High Drummore lists Alexander and Gilbert Jamieson as joint tenants. A note from the researcher providing the lease, states they were brothers. In 1760, Gilbert would have been 48 and Alexander would have been 45.

It seems quiet likely that Alexander Jamieson (1676) and Janet McCormick had at least two children born after their marriage in 1711 and prior to the commencement of the Kirkmaiden Birth Register in 1716.

Gilbert 1712
Alexander 1715

Alexander 1715

- because William (1725), who is established as the son of Alexander (1676), erected a memorial stone listing Alexander (1715) as his brother

Gilbert 1712

- because he was joint tenant of High Drummore with Alexander (1715) and assumed to be his brother
- named his first son Alexander following a naming convention of naming first son after paternal grandfather
- buried in the grave next to his proposed parents Alexander (1676) and Janet McCormick

Prepared by Betty Hagberg
29 Sep 2008

The Trip from England to America

Gilbert Jamieson, his wife Ann, and their three children, left Liverpool, England on the ship Swanton (sometimes spelled Swantin), arriving in New York on August 9, 1842.



Emigrants on deck

Sea passengers of the time provided their own food, and the following is Gilbert's description of what should be brought on such a voyage.

"...viz. a cwt. good biscuit and as much oat meal also, a few stones of flour a bag or so of potatoes a good bacon ham or two and what is very necessary a gallon or two of molasses it is so handy to make a meal with oat meal porrich - also some tea, coffee, sugar, butter etc. a few red herrings, dried haddock, cheese etc. a quart or two of vinegar, plenty of Cream of tarter as other opening medicines."

The ship bringing the Jamieson family to America could have been lost when icebergs were encountered. During the voyage between July 18-20, 1842 Captain Heath of the Swanton reported experiencing *"thick foggy weather, latitude 43 degrees and longitude 49 degrees to 54 degrees, passed upwards of 300 icebergs, some of them very large; large islands in the night, which nearly rubbed the ship on each side before we discovered them, notwithstanding all hands were upon the lookout."*

The SWANTON was built with two decks, three masts, a square stern, and a billet head. She flew the American flag and her homeport was Bath, Maine. The ship's registration was surrendered in 1849 when she was sold to foreign owners. Her eventual fate is unknown, and no images have been found.

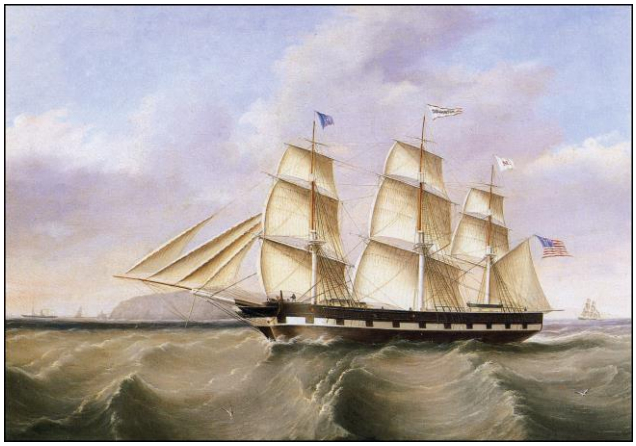

Ship similar to Swanton, 1848

After arriving in New York, immigrants of the day had several choices on how to proceed to Illinois. The route to New Orleans and then up the Mississippi was probably the most direct and cheapest route to Illinois according to "Steamboating on the Upper Mississippi" by Wm. J. Peterson. Although New Orleans was considered to be unsafe by some, it is believed that this is the route chosen by Gilbert and his family. On reaching New Orleans, a family could stay on the ship until steamboat passage up the river was secured. It took about two weeks to travel from New Orleans to St. Louis. Cabin fare was $25.00 but most immigrants could not afford cabin passage and usually booked as deck passengers for three or four dollars. Children went at half fare.

Gilbert discussed travel routes in an 1846 letter to his sister Marrion:

"with respect to the route you adopt if you come via N. York I suppose the lake route is as good and cheap as any other as far as Chicago from whence you would have to hire a special conveyance here, (distance about 160 miles) if you had no considerations to take you that route, I should decidedly give via New Orleans the preference, all water conveyance and little shifting and changing about but I know there is great prejudice against it and therefore will not advise, however whatsoever way you come God grant you may have a pleasant and prosperous voyage, and be sure you write just about when you start with the name of Ship, Capt, Destination etc. -- I would just observe that if you come by N.York that the Black Ball or any regular packet line would be preferable to the transient immigrant ships. They make quick passage and has better accomadations (sic)."

By 1854 the railroad had reached Moline, making the trip from eastern ports to Illinois much easier for immigrants.

Sources:

"Drift Ice and Currents of the North Atlantic," *The American journal of science and arts*, Volume 63, p. 378, 1848.

Jamieson, Gilbert. Letter to James and Marrion Bailey, December 31, 1846.

Petersen, William J., *Steamboating on the Upper Mississippi*. Iowa City, Iowa: The State Historical Society of Iowa, 1968.

Map of Historical Derbyshire, England, surrounding Stoney Middleton


Hope
Castleton
Hathersage
Stoney
Middleton
Eyam
Tideswell
Wormhill
Litton
Taddington
Baslow
Longstone
Bradwell
Brough
Thorpe
Shatton
Offerton
Foolow
Grindlow
Highlow
Abney
Hucklow
Rowland
Bubnell
Great
Longstone
Ashford
Ewe Close
Priestcliff
Monsal Dale
Thornbridge
Bleaklow
Bush Field
Kings
Tideswell
Wardlow
Miers
Beyton
Hasop
Pindall
Castle
Peak
Forest
Lit.
Hucklow
Grindlow
Foolow
Eyam
East Moor
Middleton
Garden
Baslow
Robin H
Pilley
Gr.
Longstone
Litton
Mill House
Wardlow
Dale
Longstone Edge
Rowland
Bubnell
Hasop
Baslow
Robin H
Pilley
Ewe Close
Ashford
Thornbridge
Monsal Dale
Priestcliff
Bleaklow
Bush Field
Kings
Tideswell
Wormhill
Great
Fairfield
Litton
Tideswell
Wardlow
Miers
Beyton
Rowland
Bubnell
Hasop
Baslow
Longstone
Gr.
Longstone
Thornbridge
Ashford
Ewe Close
Priestcliff
Monsal Dale
Bleaklow
Bush Field
Kings
Tideswell
Wormhill
Great
Fairfield
Litton
Mill House
Wardlow
Dale
Longstone Edge
Rowland
Bubnell
Hasop
Baslow
Robin H
Pilley
Ewe Close
Ashford
Thornbridge
Monsal Dale
Priestcliff
Bleaklow
Bush Field
Kings
Tideswell
Wormhill
Great
Fairfield
Litton
Tideswell
Wardlow
Miers
Beyton
Rowland
Bubnell
Hasop
Baslow
Longstone
Gr.
Longstone
Thornbridge
Ashford
Ewe Close
Priestcliff
Monsal Dale

FIRST GENERATION

Gilbert Jamieson: the first in the family to immigrate to the United States

Gilbert was born April 8, 1805 in High Drummore, Scotland, the seventh and youngest child of Alexander Jamieson and Agnes McCracken. Because there was only so much land available, it was common for the younger sons of Scottish farmers to be given a sum of money to buy their first stock and sent off to England to seek their fortune as a tea dealer or draper. Scotch Drapers, as they were known, were "packmen" who traveled through the countryside selling cloth and embroidered linens. They often sold them on credit to regular customers and then collected installment payments on a weekly basis. Tea was also sold by itinerant packmen. Eventually a successful Scotch Draper or Tea Dealer would open a shop in the English City where he was based.



Stoney Middleton, Sir Francis Chantrey's Engraving © Rosemary Lockie 2003

We assume Gilbert took this path and we next find him on August 6, 1830, where at the age of 25, he married Jane Smith in Manchester, England. They settled in the small village of Stoney Middleton, where Jane's family lived. Gilbert set up shop as a draper and tea dealer in Stoney Middleton and nearby Heathersage. They had five children, William (1831), Margret (1833), Janet (1835 who lived to be around 6 years old), Agnes (1837) who died in 1838), and Alexander (1839).

In 1842, Gilbert, Jane and their three surviving children sailed from Liverpool, England for the United States aboard the ship Swanton. The family arrived in New York on August 9, 1842, where Gilbert, according to family legend, met an American real estate dealer who held considerable land in western Illinois. The Jamieson's had brought with them a large and expensive set of English china which they eventually traded for 80 acres of land south of Moline, Illinois. The family set sail down the Atlantic coast to New Orleans and up the Mississippi river to their newly acquired land.

The legend of Gilbert acquiring his land while in New York is contradicted by the land records that show him acquiring the West half of the NE Quarter of Section 12, Township 17 North Range 1 West of the 4th Prime Meridian, containing 80 acres from C.S. Franklin on October 7, 1844. Gilbert built a one room log cabin, and developed a farm from the raw land. Gilbert described the new land and the difficulties in establishing a farm in an 1846 letter:

> *..... the first plowing or breaking up has to be done with five or six yoke of oxen for which we pay two dollars per acre as scarcely one farmer in twenty break their own, but generally have it done by people who keep teams and plows on purpose for such work, - then there is fencing which is also considerable of a job, all with oak timber rails which we have to cut down, then cut off in ten feet lengths and split up with iron wedges into rails about 3 or 4 inches thick, ...prairie land, without timber beautiful, rich, and level as a bowling green and grows a kind of strong coarse grass so tall and rank that in July and Augt. you could*

not see a man on horse-back at a distance of 30 or 40 yards, such is the rich productiveness of the soil, these strong grass roots there-fore makes it very tough and hard to break, but after the first year or so, it becomes quite mellow and as easy to cultivate as a flower bed.

Another child, John Smith Jamieson was born in 1844. He died 5 days before his 12th birthday.

In 1850, Gilbert owned his original 80 acres of land, and the Agricultural Census shows a value of $500 for the 30 acres of improved and 50 acres of unimproved land. He owned $100 in farm machinery and $200 in livestock including, 1 horse, 3 milk cows, 4 working oxen, 14 'other cattle', and 36 swine. He had produced during the year, 200 bushels of wheat and 100 bushels of Indian corn. He acquired an additional 40 acres of adjoining land in 1854.

Various members of the family traveled from the U.S. to England and back several times over the years. Gilbert's son William returned to England in 1854 and married Ann Cocker in 1855 in Stoney Middleton. After their marriage, they returned to live south of Moline. Gilbert, Jane and their son Alexander, then 20 years old, returned to England in 1859. Gilbert and Jane lived in Stoney Middleton, where Gilbert was variously described as a retired farmer and gentleman, and Alexander studied Medicine at the University of Edinburgh, Scotland.



In September of 1867, Gilbert's son William Jamieson arranged for the purchase from George Stephens, a brick house known as the Pickett property located on the south-west corner of Salter (19th Street) and Henry (5th Avenue) Moline, as a residence for his parents who were returning from England where they had spent the last 8 years. When Alexander and his family arrived in 1868 they lived at this address for a little over a year with Jane and Gilbert. In September 1869, Gilbert and Jane returned again to England, this time for about a year, and the house was rented and eventually sold to Charles R. Ainsworth.

When Gilbert and Jane returned to Moline in October of 1870, they lived at Park (7th Avenue) NW Corner Edwards (22nd Street). Gilbert died at 69 years of age at this residence on April 14, 1874. The funeral was held at the Methodist Episcopal Church with burial at Universal Cemetery, Portersville (Bowlesburg Cemetery, Silvis). After Gilbert's death, his wife Jane stayed at their home in Moline along with her grandson E.G. (Ted) Jamieson while he attended Washington School. By 1880 Jane was living alone in a house on the Jamieson farm.

In December of 1889 Jane traveled to Rossville, Kansas to live with or visit her daughter-in-law Ann Cocker Jamieson and her family. She died there March 4, 1890, shortly before her 85th birthday. Her body was returned to Moline for burial with her husband Gilbert.

SECOND GENERATION

William Jamieson

William was born September 29, 1831 at Chapel en le Frith, Derbyshire, England, the first child of Gilbert and Jane (Smith) Jamieson. His baptism, recorded at Churley Chapel in the Parish of Glossop, is listed in the 'non-conformist' register which means something other than the Church of England. At the age of 10, he sailed with his parents to the United States where the family settled on a farm in South Moline Township, Illinois.

William likely worked on the family farm and in 1852 was in charge of construction of a stone house for Erskine Wilson, located near-by. In 1854 he returned to England and married Ann Cocker in Stoney Middleton, England on October 18, 1855. The couple returned to America where their first child, Anna, was born in 1858. They returned to England where their second child Edmond Gilbert was born in 1860.

The family returned to the United States where William resumed farming in South Moline Township. Six additional children were born, Walter Scott (1861), Alexander Fergus (1863), Stanton Lincoln (1865) Harry Wallace (1866), Arthur Bruce (1868) and John William (1870). William became active in local politics. He discovered coal on his land and started mining in 1865. William died in April 1870 just before his youngest child was born in July.

William's wife Ann and most of the children moved to Rossville, Kansas in 1879. An 1883 History of the State of Kansas shows Ann owning 140 acres with 90 acres under cultivation and twenty-two head of cattle. She died in Rossville in 1908.

ALEXANDER W. JAMIESON: Early Moline Physician

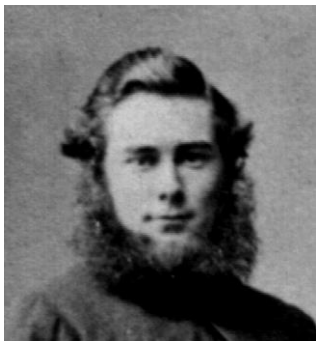
Alexander Jamieson, abt. 1865

Alexander Wallace Jamieson was three years old in 1842 when he left Stoney Middleton, England with his parents, Gilbert and Jane (Smith) Jamieson and his two siblings. They settled on farm land in Rock Island County, Illinois just south of where Moline would be established a few years later. It is probable that he attended Wells School when it opened nearby in 1849 and he also attended high school classes in the area. The purpose of high schools at the time was primarily for the training of teachers for the lower grades and, as in Alexander's case, for those who were going on for additional education.

Alexander attended the Rock River Seminary, a boarding school in Mt. Morris, Illinois, for a year when he was 18. Mt. Morris enjoyed the distinction of being a literary center of the region, and the Seminary was one of the most prominent institutions in the Midwest at the time. The main building "Old Sandstone" was the center at the center of the campus. Alexander is listed in the Catalog of Students for the year ending June 25, 1857, as a student in the Scientific Department. In addition to the Scientific Department, the Seminary had several courses of study including Primary, Classical Course and Modern Languages. Students came from throughout Illinois as well as nearby states. Tuition for higher level classes ranged from $5.50 to $7.75 per term, of which there were three per year. Room and board was $2.25 per week although many students lived off campus at a cheaper rate.

At the age of 20, Alexander returned to England to study medicine. He graduated from the University of Edinburgh, Scotland, as Physician and Surgeon in 1865. During his internship at the Royal Infirmary in Derby, England, he met his future wife Norah Helen Murphy who lived at Trinity Terrace just across the street from the infirmary. One day when Norah Helen was walking her dog, it attacked Alexander and she invited him to her parents home where the family often entertained young men of the Royal Infirmary. Alexander and Norah Helen married, July 4, 1865, at St. Giles Church in the Normanton district of Derby.



When Alexander finished his internship, the couple moved to the small village of Drummore in southern Scotland, the ancestral home of the Jamieson's. During the next two years, two children, Guy and Norman, were born. Alexander practiced medicine and hunted small game such as hare, partridge and wild chuck for the table. At least two kinds of jam were expected to be on the table at tea time as well as cheese. Norah Helen at first found the serving of cheese at tea time strange, but soon became used to it.

In a letter of the time Alexander described his life in Drummore. He was called to provide medical service to the light keeper's wife at the lighthouse at the Mull of Galloway about 11 one evening. They sent a horse and gig so he didn't have to take his horse Skittles. He

stayed until about 2 a.m. and then walked back home with the birds singing. He slept until about 9 a.m. when he was called to extract teeth for Alex McCracken, the smith. He reports he has recently been extracting 3 or 4 teeth everyday.

Food was mentioned frequently in his letters. He wrote about having a great piece of splendid beef, a big tongue in pickle, and a 12 lb. cod. In June of 1867 the tides were bringing in scores of lobsters. He had 12 big ones on a plate in the pantry and feared they would spoil before he could eat them.

Norah Helen spent some of her time in Derby with her family. Alexander wrote to ask if she needed money and enclosed a postal order for a L1.00. He signed his letters to her "Sandy".

Alexander's father encouraged him to return to the United States with stories of land as "cheap as dirt". He reported farmers "making money as fast as they can count it" and recovering their investment in five years. In 1868 Alexander, Norah Helen, and their two sons left Scotland to join Alexander's family in the United States. They sailed to New York and traveled by train to Moline, Illinois. In June 1868 Alexander temporarily established his medical practice at the Deacon J.S. Richards Drug Store on Wells Street (2nd Avenue). Alexander and his family lived with his parents for a little over a year in a brick house on the south-west corner of Salter (19th Street) and Henry (5th Avenue).



To-Day's Advertisements.

DR. A. W. JAMIESON,

PHYSICIAN AND SURGEON. Office in the Drug store of J. S. Richards. Residence, Moline, Illinois. jelddly*

Dr JAMIESON, who has been in England for a number of years past, completing his knowledge of medicine and surgery, has returned to Moline and will make that his future home. He will at once enter on the practice of his profession, for which purpose he has temporarily located at Deacon Richards' drug store. The thorough preparation which Dr. J. has had fits him well for the important duties of his calling.

RI Union June 10, 1868

In September of 1869, Alexander purchased a home from Dr. Hale on the northeast corner of Lynde Street and North Railroad Avenue (316 16th Street, Moline). It was one of three big red brick houses located there. The cellar of this house was rumored to have been part of the Underground Railroad for run-away slaves during the Civil War. Alexander set up his medical office in their home and travelled by horse and buggy to see patients in town and in the surrounding countryside. Records show he was also was reimbursed by Rock Island County for services provided to the poor. Four daughters were born, Ada, Blanche, Nora, and Louise. The 1870 census shows a young Swedish woman living with the family as a domestic servant. The census also shows the Value of Real Estate at $9500 and the Value of Personal Estate at $500. The house on Lynde Street was sold in 1879 to J.T. Browning and it was remodeled and occupied by Browning and Entrikin, attorneys. Considered a landmark, the house was razed in the late 1920's.

We can gain some insight into Alexander's political philosophy from his membership in the Moline Liberal Republican Club. This short lived party was organized in 1872 primarily to oppose the reelection of President Grant and his policy of radical reconstruction of the South after the Civil War. The party's platform condemned racial and religious discrimination and called for granting women greater rights. They also wanted to pull federal troops out of the South and reform the civil service. The party was dissolved shortly after Grant won a landslide reelection.

Alexander's father Gilbert died in 1874 and about two years later the growing family moved to Richwood Farm where Alexander had grown up. The original one-room log house became the family living room, and a kitchen, dining room and bedrooms were added. Three more children were born, Earl, Clara, and Grace, bringing the number of children to nine.



Alexander Jamieson family, Abt/ 1884

In addition to practicing medicine, Alexander managed the farm of 102 acres where he grew hay, oats, corn and potatoes. Livestock included horses, milk cows, chickens, sheep, hogs and beef cattle. He also continued to write poetry both to celebrate local events and for publication in literary magazines.

Alexander was licensed to practice medicine in both Illinois and in Canada. It is thought that he was in Canada for additional medical training in 1885-1886 when he met Captain Francis Jeffery Dickens of the Canadian Northwest Mounted Police. Captain Dickens, the son of the famous English novelist, Charles Dickens, accepted an invitation to visit the Jamieson family and arrived at Richwood Farm, in South Moline Township on May 27, 1886. The Jamieson's owned a set of Charles Dickens' works from which Francis read to the children. On June 11, at a dinner immediately prior to his public speaking debut, Francis Dickens died suddenly. He is buried in Riverside Cemetery, Moline.

Alexander became ill and died at age 50 of "dropsy of peneardium" on July 8, 1889. He left his wife with nine children, the oldest twenty three and the youngest not yet eight. He is buried in Bowlesburg Cemetery, Silvis, Illinois.

Norah Helen Murphy Jamieson
From Finishing School to Primitive Farm Life

By Clara Jamieson Weld (abt. 1960)

She was a small delicate child born in 1842 near Derby, England, the ninth child in a family of twelve. Her father born in Dublin was of true Irish descent. Her mother of thoroughly English ancestry. The first three children of these parents died in infancy, the ninth was christened Norah Helen in an Episcopal ceremony. This family of four boys and five girls grew to maturity in what in that day was considered an average professional home in Derby. The father was a dentist, his practice taking him often to London and sometimes Paris.

In such a household there was always plenty of activity, noisy at times but well disciplined. Tutors came to the home to teach the children, the boys going later to boarding school, after which they entered technical training to follow their father's profession. The girls were taught music, French and painting in addition to their household tasks. So the busy youthful days passed. Because she was not so strong physically as her brothers and sisters, Norah was allowed more freedom study and play and often had delicacies prepared to stimulate her appetite. She enjoyed her music and painting lessons and spent much time practicing on the piano and sketching from nature. Her paintings were done in water colors. In her teens she improved in health joining in games and social entertainment, often playing piano accompaniment for the two brothers who were violinists.

The Murphy home at Trinity Terrace was close by Derby's Royal Infirmary so it was quite natural for the young men of this institution in evenings to enjoy and participate in the gayety of this youthful group. Among those who came was a doctor of Scottish descent, Alexander Jamieson, recently graduated from Edinburgh University and now headmaster at the Infirmary. He was no musician but enjoyed listening, was fond of poetry and a welcome addition to the company. As he came to know the young ladies better he began to pay more attention to Norah, courted her, and when she was twenty-three, married her. It was a simple wedding service held at Normanton Church in Derby July 4, 1865. Rev. Mr. Hope, Vicar, officiating. At this time the bride was if slender build, tall with dark hair and soft brown eyes, somewhat shy and reserved in manner. The doctor twenty-six was broad shouldered, robust, his face bewiskered according to the prevailing style. He had gray eyes and sandy hair. His college friends called him Sandy.

As soon as plans could be made, the young couple moved to Drummore, a small village in Southern Scotland, the ancestral home of the Jamiesons. Here the doctor began practice as a general physician. It was indeed new country, quite different from Derbyshire, a gently rolling treeless heather-covered neck of land between the Firth of Clyde and the Firth of Solway. Generation after generation of Scottish farmers had carried on a dairying industry here. Each homestead consisted of a family dwelling, barns for cattle, horses and hay, all joined together for convenience in wintry weather, and all kept freshly whitewashed. It was a friendly community, neighbors, relatives and friends making the newcomers soon feel quite at home. They began housekeeping in a small cottage surrounded by a fuchsia hedge and with a wide view over the countryside. Fish, scones and tea became a part of their daily food.

During the next two years two sons were born, and the time had come to consider a wider field of opportunity for the children, and one with a more profitable one in medicine.

The United States of America at the close of the Civil War offered many attractions to an enterprising young man, and in this case there was the added inducement that the doctor's parents had left Stoney Middleton, England some twenty-five years before, and crossing the ocean by boat had sailed down the Atlantic coast to New Orleans and up the Mississippi river to take up farm land in the state of Illinois. Indeed, Alexander and two older children had accompanied the parents and it was some years later that Alexander returned to England for his medical education.

When the decision was made to leave Drummore, it was by no means easy to bid farewell to friends there and to relatives in Derby where the young wife had grown up. America was a little known and far off country inhabited by Indians and there was little hope of returning soon to see her mother, sisters and brothers, but with husband, two sons, one still in arms, she bravely set out on the adventure. Her father had died five years before her marriage, her oldest sister had married and her youngest brother was only nine years old. Ocean travel in the 1860's was very different from that of today, much slower, and with poor accommodations. So the sight of land as the ship entered New York harbor in 1869 was cause for rejoicing.

The little family took train to Chicago, then to Moline, Illinois their destinations. This small industrial town on the Mississippi river was about five miles from the Jamieson farm. The surrounding country was good agricultural land and there was a growing need of farm implements of all kinds. The John Deere plow which originated here is known throughout the world.

The doctor established his practice in the town, also among the adjoining rural families. His office was in the home, but transportation by horse and buggy was available when calls came from a distance. Meanwhile the mother was getting acquainted with neighbors, making new friends, and caring for the household. Moline, situated on a main east and west railroad and with boat by river to the South, was a growing town, steadily attracting foreigners especially from Scandinavian countries.

During eight years residence the doctor's family was increased by four daughters. Because of the need of more space for the growing children plans were now made for a move to the country. Grandfather Jamieson had died and a transfer from town to the family farm seemed the best solution. The original one-room log house became the family living room. Kitchen, dining room and bedrooms were later added as needed. The center of life was in the "big room" with its coal stove kept burning day and night in cold weather, its old-fashioned cane-seated chairs brought from England, its small organ and house plants in the windows.

Naturally there were disadvantages as well as advantages in this move. The nearest district school was two miles away. Housekeeping without plumbing, furnace heat or refrigeration was difficult and adjustment to farm work not easily acquired. But there was an abundance of good air and sunshine, fresh milk, fruits and vegetables.

During the next six years, another son and two more daughters were born. It was a time of adventure for the children, of getting acquainted with animals, birds, trees, flowers, and insects, all of which afforded endless material for observation. It was a wholesome happy life though not an idle one. Each child had daily tasks and responsibilities, the boys beginning to take on farm work and the older girls household tasks. Even the younger ones kept the wood box filled, carried water from the cistern, fed the chickens and gathered the eggs. Exercise and simple food built strong muscles and nerves which were to serve well in the years to come.

The doctor kept fully occupied with his practice extended now to farmers and their families as well as to former town patients. The mother, in spite of the hard work of laundering, churning butter, getting meals for a hungry family (all bread in those days was baked at home) was a good neighbor and friend to all in the community and was often consulted for advice in times of illness and sorrow. She never considered that she was doing anything out of the ordinary or remarkable, this girl who had come straight from an English finishing school to rugged farm life. She never seemed lonely or discontented with her lot. There was music and singing in the home and time for sketching and water color painting. Some of her pictures were exhibited in Davenport, Iowa and given awards. Of necessity in her early married life she became a seamstress although it is doubtful that she had ever seen a sewing machine before leaving Scotland. She made garments for both boys and girls until they were able to make their own, or earn money for store clothes.

So the days and years passed. Life it seemed might continue thus, summer followed winter, seedtime and harvest, snows and spring flowers. And then suddenly all was changed. The doctor became ill, had to give up his practice, grew steadily weaker month by month, and died at the age of fifty, leaving the wife with nine children, the oldest twenty-three years of age. Frail of body after many anxious weeks she met this emergency with courage, determination and without complaint.

Now began the effort to keep the children together and to educate them. Besides the meager income from farm products there was a small royalty from a soft coal mine then in operation on a part of the farm land. Two of the oldest took advantage of business courses, others entered public High School in Moline, and two married.

The time had now come for a move back to Moline where those prepared found employment in business firms and where graded schools afforded better education for the younger members. During the following years five graduated from High School. The mother encouraged and rejoiced in these accomplishments and continued to make sacrifices to further them. When another son married and settled in the then family house, it became necessary to move again, this time to Ann Arbor, Michigan where a daughter was attending college.

There must have been time during all these years since leaving England when the mother longed to see her mother, brothers and sisters. If so, she kept her thoughts to herself. She was busy with her children and their needs and was content. Three of the children later received university degrees.

At last after forty years' absence, the opportunity came for the mother to visit England and Scotland. She and a daughter sailed from New York to Southhampton to spend two months with relatives. Although there had been so many changes in Derby, including the death of her mother and two brothers, England to her was still beautiful and there were happy memories. In Drummore she lingered at the little whitewashed cottage with its fuchsia hedge looking much as she had left it years before. But after the visiting was over she was well aware that America was her real home where children and grandchildren awaited here return.

Her last years were spent with a daughter in Moline. Three children preceded her in death. Three have since died.

She was in her eighty-sixth year when she died. Her eagerness for life, her interest in and love of people of all ages and races, and her continuous and deep appreciation of music and art kept her young in spirit. She was brought up in the Church of England, joined the only Church in the Illinois farm community, which was Lutheran, and became a member of the Baptist Church in Moline.

Throughout her entire life she retained a calmness and dignity that proved her a lady under all circumstances. Her patience and love was boundless, her life an inspiration to all who knew her.

She was my mother.

THIRD GENERATION

Edmond Gilbert Jamieson

From The Biographical Record of Rock Island County, Ill., 1897

Edmond G. Jamieson is a member of the Jamieson Coal Company and for nine years has been prominent in the development of this industry in Rock Island County. His rating is high as a business man and by the exercise of energy, keen discrimination and perseverance he has achieved prosperity in his undertakings.



A native of Derbyshire, England, Mr. Jamieson was born August 25, 1861. His grandfather, Gilbert Jamieson, was among the honored pioneers of Rock Island County, where he located in 1842. Purchasing eighty acres of raw land he developed a farm and reared his family thereon. He was a man of prominence and held a number of local positions of honor and trust. He was born in the highlands of Scotland but afterward removed to the lowlands and thence went to England when a young man, engaging there in merchandising. He handled teas, silks and fine goods and did an extensive business. He was married in England and continued his residence there until his emigration to the United States in 1842.

William Jamieson, the father of our subject, was a native of Derbyshire, and came with his parents to Rock Island County, being reared and educated in Moline Township. He then returned to England, where he married Ann Crocker, also a native of Derbyshire, and with his bride returned to Illinois. For a few years he gave his attention to farming on the old homestead and then again went to England with his family, remaining abroad for several years. Once more he came to Illinois, and spent his remaining days as a farmer of Rock Island County, his death occurring in April, 1870. His widow still survives and is now living with her son, Walter S. Jamieson, in Shawnee County, Kansas. The family numbered eight children and since the father's death there has never but once been a physician called to the house. The children are Anna B., wife of E.F. Gabbey, of Colorado; Edmond G., of this review; Walter S.; A. Fergus, of Rossville, Kansas; Stanton L., of Geneva, Wisconsin; Harry Wallace, of Kansas; Arthur Bruce and John W., who are living in Roseville, Kansas.

Mr. Jamieson, of this review, was reared in manhood on the old homestead and his early education, acquired in the common schools, was supplemented by about three years' study in the Moline schools. In 1879 he went with his brother to Shawnee county Kansas, and purchased two hundred and forty acres of land. That year he broke one hundred acres which he planted in wheat and then returned to Rock Island County for his mother and her family. He spent two years in Colorado and visited Leadville, the Rocky Mountains and other sections of the west. On returning once more to Rock Island County, he began farming on the old homestead and successfully followed that pursuit for six years, when he turned his attention to the development of the coal interests, opening up a mine upon his place. There is an excellent vein of coal from three to four feet in thickness and produces an excellent quality of this mineral. The first shaft was sunk in 1888 by our subject, who began operations on a small scale, but when it was seen that the business would be a profitable investment the Jamieson Coal Company was incorporated and in 1892 the present shaft was sunk. The annual output is now about one hundred thousand bushels, and the enterprise yields to the stockholders a good income.

Mr. Jamieson was married in Rossville, Kansas, January 26, 1881, to Sarah D. McAdams, a native of Indiana, and to them have been born five children - Nellie A., Harry G., Stewart C., Frank S., and Reuben.

In his political affiliations, Mr. Jamieson was formerly a Republican, but is now a free-silver Democrat, and voted for W.J Bryan in 1896. He has filled the offices of township collector, constable, justice of the peace, road supervisor and school director, and is a warm friend of the cause of education, doing all is his power for its advancement. He has served as a delegate to two county conventions, and meets fully every obligation that devolves upon him as a man and a citizen. Socially he is connected with the Modern Woodmen of America. During his long residence in Rock Island County, his well spent life, marked by the utmost fidelity to duty, has gained him the high regard of a large circle of friends, and his well-directed business efforts have won him a deserved success.

Guy Jamieson

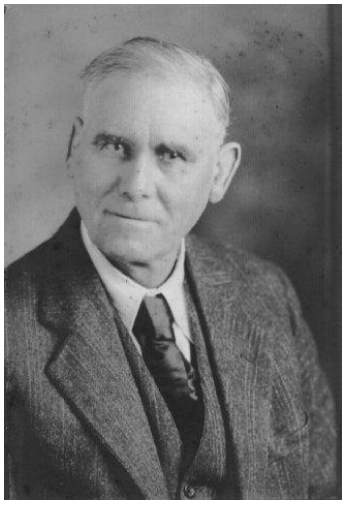

Guy Jamieson was born March 27, 1866 in Drummore, Scotland the eldest child of Alexander and Norah Helen Jamieson. At the time, his father was just getting started in his medical practice and his mother kept busy setting up a home for the new family and adapting to rural Scottish life.

When Guy was two years old, his family left Scotland to settle in Moline, Illinois where his father had grown up. When he was about 10 years of age, the family moved to the Jamieson family farm south of Moline where he would spend the rest of his life.

Guy was 23 years old in 1889 when his father Alexander died. He took over management of the family farm and a small coal mining operation on the farm. He eventually purchased the farm from his mother and siblings. In 1892 he married Lily Ann Lound who was from another South Moline family. They married in secret one afternoon at the First Baptist Church in Moline and announced their union that same evening at the home of Lily's parents where Lily's brother William Lound was being married to Guy's sister Ada Jamieson.



Guy seemed quite enterprising in piecing together a living. He tried farming various crops and at one time was successful with 200 peach trees. He was certified in 1901 as a Mine Manager and the Jamieson & Allison mine on the Jamieson farm produced 13,514 tons of coal during the years 1897-1902. He operated a general store located on the farm selling mining supplies, kerosene and food staples.

Guy and Lily had three children, Wallace (1894), Rolland (1898) and Lee (1901). The family participated in events in the rural community, with Lily playing piano and Guy singing and performing in small theatrical productions. Lily Jamieson died in 1918 during the flu epidemic.



After Lily's death Guy rented out the family home and moved to a smaller house nearby. He died in 1943 and is buried in Bowlesburg Cemetery.

Norman Hartley Jamieson

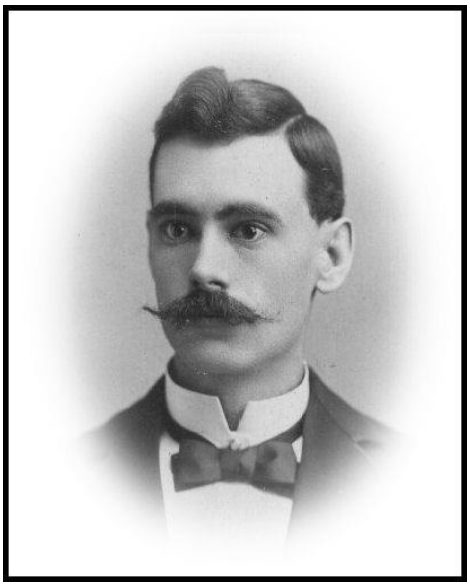

Norman Jamieson was born in Drummore, Scotland, October 18, 1867 and came with his parents, Dr. Alexander and Norah Helen Jamieson, to Moline the following year. When Norman was about 9 years old the family moved outside the city to the family farm south of Moline. He attended area public schools and graduated in 1891 from the Augustana business college.

He worked for 20 years in the office of the Moline Buggy Company. Moline Buggy manufactured buggies, surreys, carriages and wagons, with an annual output of about 2,500 vehicles. Norman was an active member of the First Baptist Church of Moline, and served as church treasurer for more than ten years. An 1895 Moline Dispatch article announces that Norman will give a talk on Chloride of Sodium at the Picket's Union of the First Baptist Church.

Norman married Cora May Watt (known as May) July 11, 1898 in Moline. Prior to her marriage, May taught at Wells School. They had twin sons born in 1899 both of whom died between 3 and 4 months old. Three children, Florence, Gilbert and Howard were born between 1900 and 1906.



Norman was a photographer and he took many early 1900 stereo photos of the family.

During WWI, Norman was employed as a clerk at the Rock Island arsenal. Because of ill health he retired about 1916. After this, he worked from his home at 2029 6th Avenue, Moline as the Moline agent for the Atlas Insurance Company and also as a real estate agent.

After Norman's death in 1926, his wife May remained in Moline. In 1929, she was President of the Rock Island County Woman's Temperance Union. She moved to Pasadena, California in 1947 where her son Gilbert and daughter Florence were living. She died in California in 1961.

Ada Jamieson Lound



Ada Jamieson was born in Moline on June 15, 1869, the daughter of Norah H. and Alexander W. Jamieson. She graduated from high school in 1890 and taught school for two years. She married William G. Lound on September 28, 1892.

She had two sons, Chester Douglas Lound and Ralph Sherman Lound.

She was a member of Wesley Methodist church.

She died December 4, 1925.

Blanche Jamieson



Blanche was born July 25, 1871 in Moline, Illinois, daughter of Alexander and Norah Helen Jamieson. Blanche never married. She attended the Augustana Business College and started work as a Stenographer for Deere & Company about 1892.

When her mother Norah Helen moved from Ann Arbor, Michigan back to Moline in about 1911, she and Blanche lived together at 1812-16th Street. She was active in the First Baptist Church, Moline, the Moline Women's Christian Temperance Union, King's Daughters and Moline Women's Club.

Family letters in 1949 relate that Blanche was acting strangely. She was admitted to the East Moline State Hospital on June 16, 1949 and died there 2 months and 25 days later.

Nora Jamieson

Nora Jamieson was born in Moline on October 16, 1872. She graduated from high school in 1892 and attended Knox College. She was an accomplished artist and designer. She lived for a time with her mother and sisters in Ann Arbor, Michigan where she worked for Edwards Printing and Photography. She spent 4 years in Cincinnati, Ohio where she was a designer and retoucher for a pottery company.



She left her job in Cincinnati because of ill health and returned to Ann Arbor. She died unexpectedly on October 19, 1910 following an appendix operation.

Several of Nora's art works of are known. An ink drawing of a violin is owned by Becky McLaughlin Dexter, a watercolor of a bowl of fruit owned by Bill McLaughlin, and a still life with berries and jam owned by Maude Easter. A collection of her poems, many of which were published, is also owned by Maude Easter.

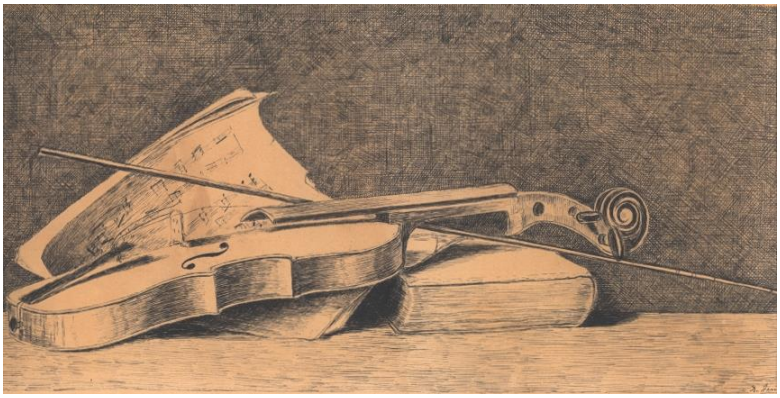

At Eventide

By Nora Jamieson

The sun sinks low, the day prepares for flight,
The wandering birds have sought their nests afar,
The darkness cometh on the wings of night
When lo! God shows his face in moon and star.

His tender mercy ceaseth not with day
Nor fades his power with the setting sun,
The shining orbs look down as if to say,
"O, fear thou nothing, though the day be done."

So through life's twilight fearless would I go
Close on the border line of Death's dark night;
Trusting His goodness, since his power I know,
For still at eventide there shall be light.

Ann Arbor, Mich.

1906

Louise Jamieson Alsterlund



Louise was born in Moline, Illinois August 16, 1874. About two years later her family moved to the family farm in South Moline Township where she lived until the family moved back to Moline about 1892.

Louise graduated from high school in 1892 and worked as a stenographer at Wood, Butterworth and Peek Insurance. She married William A. Alsterlund in 1902. They had three children, Norah (1905), John (1908) and Elizabeth (1912).

Her husband William died suddenly in 1912 when their youngest child was only 5 months old.

Louise died April 12, 1963 and is buried in Riverside Cemetery, Moline.

Grace Jamieson



Grace was born October 7, 1881 on the Jamieson family farm in South Moline Township, the youngest child of Dr. Alexander and Norah Helen Jamieson. In about 1897 she moved with her mother and her sisters Nora and Clara to Ann Arbor, Michigan where the girls attended school.

Grace graduated in 1915 from the University of Michigan Homeopathic Hospital Training School for Nurses as a Senior Homeopathic Nurse. In those early days of modern nursing, she may have been inspired by her mother's sister Mary Jane (Polly) Murphy in England. Aunt Polly was a nurse and friend of Florence Nightingale. Polly visited the American family in 1901.

Grace lived in Ann Arbor, working as a nurse, for the rest of her life. She never married. She died on June 27, 1968 in Ann Arbor.

Earl Jamieson



Earl Jamieson was born on the family farm in South Moline Township, Illinois, May 5, 1877. He attended public schools in Moline and was graduated with honors from Hahnemann Medical College of Chicago in 1905. He served his internship at Cook County Hospital and worked as a physician for a time at the Hull House Settlement in Chicago. He received a Doctorate in Medicine and Surgery from the University of Illinois, Chicago Campus in June 1908.

Soon after, he opened his medical practice in Walnut Grove, Minnesota. He married Mary Blanche Walker on October 7, 1915. She died on January 21, 1916.

Earl served as a captain in the Medical Corps of the United States Army during WWI at Travis, Texas from September 1917 until March 1918. In April of 1919 he married Hazel Jones of Mankato. They had one daughter, Doris born July 25, 1920.

He was elected President of the Redwood-Brown Medical Society in 1922.

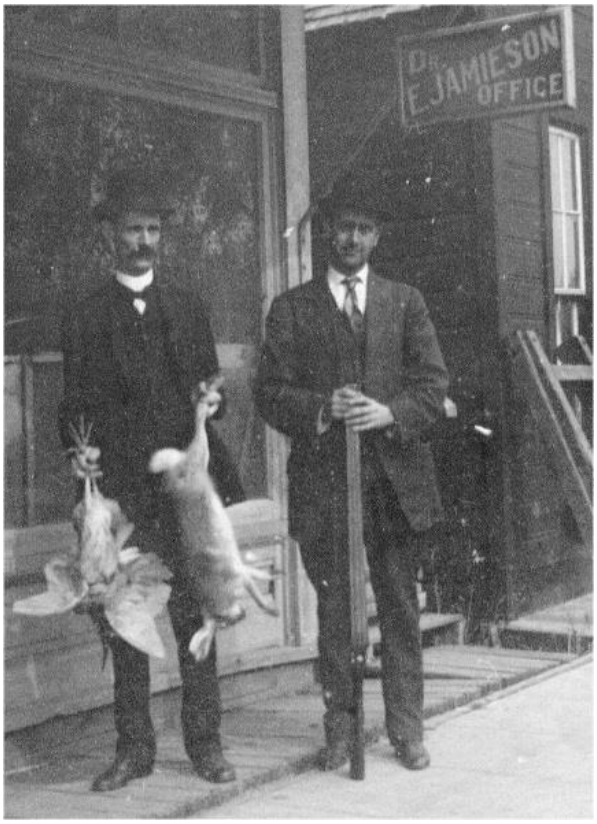

Norman and Dr. Earl Jamieson, abt. 1910

Family from Moline and Ann Arbor visited Earl and his family in Minnesota and stayed at a lake cottage there. The photo at the left shows him in front of his office after a hunting expedition with his brother Norman. Earl is on the right.

Earl died July 17, 1937 of meningitis following a minor operation to remove a growth in his nose. He had served the small community of Walnut Grove and the surrounding area as a general physician and leading citizen for 30 years. He is buried in the Minneopa Cemetery, Mankato, Minnesota.

Clara Jamieson Weld



Clara Jamieson in her lab, about 1909

Clara was born in 1879 at "The Homestead", Richwood Farm south of Moline, Illinois. After her father, Alexander Jamieson, died in 1889, the family moved to Moline where she attended school. She entered the University of Michigan in Ann Arbor in 1897. During this period her mother and her sisters Nora and Grace moved to Ann Arbor and the girls all attended the University of Michigan. They had a large house and took in University students as boarders. She earned an M.A. degree in 1905.

After teaching botany and zoology at Lansing High School for three years, she was hired in 1908 as an assistant in pathology at the U.S. Department of Agriculture in Washington, D.C. at a salary of $1,200 per year.

In 1909 Clara and her mother Norah Helen traveled to England and Scotland where they visited family and Clara gathered information for "family charts". Clara collected family information throughout her life and produced family trees for both the Jamieson and Murphy families.

Clara married entomologist Lewis H. Weld in 1915, and they lived in Evanston, Illinois until 1919 when Lewis was hired by the U.S. Department of Agriculture Bureau of Entomology. They moved to Washington, D.C. and eventually purchased a home in East Falls Church, Virginia where they lived for many years. They had a large garden where Clara specialized in peony culture for which she won many awards. She also provided nature training to Girl Scout leaders.

They traveled frequently in the Western United States, Europe, South America and the Orient in connection with entomological work. In 1922 Clara published findings of a new species, "Studies on chalcid-flies of the subfamily leucospidinae, with descriptions of new species" in the Proceedings of the United States National Museum.

Clara and Lewis had no children. She died in 1971, seven years after her husband. They are buried in the West Ridgeway Cemetery near Medina, New York, his boyhood home.

Family Stories

The Jamieson Farm

Legal description: West half of the NE Quarter of Section 12, Township 17 North Range 1 West of the 4th Prime Meridian: containing 80 acres.

Gilbert Jamieson purchased 80 acres south of Moline, Illinois on October 7, 1844. He built a log cabin and the family lived here until the late 1850's when Gilbert, Jane and Alexander returned to England for about 10 years. The farm was sold to Alexander Jamieson in 1879 and an addition to the log cabin was built to accommodate Alexander's family. It was known as Richwood Farm. The farm was purchased by Lily and Guy Jamieson in 1910. Sometime after Lily's death in 1918, Guy moved to a smaller house and rented out the original log cabin. During this time the house burned down and a new house was built on the original site.

After Guy's death in 1943 the original 80 acres was divided between two of his sons, Wallace and Lee. A third son Rolland received other land that the family owned.

In the 1960's the family would gather on the farm for Fourth of July picnics and in the 1970's for wiener roasts. The last of the original property was sold out of the family in 2002. The sale of the property was delayed for years because of the coal mining activity that had occurred on the land in the early 1900's.



Original log cabin on Jamieson Farm about 1900.



1978 Barn on Jamieson Farm

The Jamieson Connection with the Charles Dickens Family

By Betty Hagberg


Charles Dickens

Late in the year of 1885, Alexander Jamieson was in Ottawa, Canada and met Francis Jeffery Dickens, son of the famous English author Charles Dickens. Captain Dickens was just completing his service with the Northwest Mounted Police. Alexander invited Francis to visit his family in Moline and consider undertaking a speaking tour of the United States.

Charles Dickens and his wife Catherine had a family of 10 children. Francis Jeffrey Dickens was the fifth child and third son. He was known as Frank in the family and given the nickname "chickenstalker" by his father, supposedly because he like to play hunting games as a child. None of the Dickens children really lived up to the expectations of their illustrious father, and Francis was no exception.


Francis Jeffrey Dickens

As was the family custom he was sent to boarding school in France at the age of 7. Reportedly his father directed he be given a shot of port everyday to help build his strength. By 14 he was in Germany studying languages with the hope of going into medicine. He eventually gave up the idea of becoming a physician because of his stammer, but he did gain proficiency in both French and German.

As a young man he worked in the family publication business "All the Year Round" the weekly literary magazine owned by his father. This publication published some of Charles Dickens novels in serial form.

At age 20 Francis left Britain for India, where he thought he would join his older brother Walter, only to find on arrival that Walter had died of an aneurism. Francis served with the Bengal Police for the next 6 years and rose to the rank of superintendent. He returned to England following the death of his father in 1870.

After spending several years in England, Francis, through various family connections, obtained a commission to the newly founded Northwest Mounted Police in Canada, known today as the Royal Canadian Mounted Police. The Mounties, as they were called, were formed to bring law and order and to assert Canadian sovereignty over the newly established Northwest Territories. Their first task was to stem a growing whiskey trade centered around Fort Whoop-Up.

Francis was supposed to report immediately to Ft. Dufferin, Manitoba where

preparations were underway for a "Great March West" to Alberta and beyond. Unfortunately he arrived late because of delays with his luggage, and so he missed participating in this historic event. The picture at the right might have been taken when Francis received his commission as Sub Inspector.


Francis Dickens at Ft. Dufferin, 1874 (second from right)

From Ft. Dufferin he traveled west to serve at various forts throughout Western Canada. This was a time of Native American unrest and rebellions, similar to the Wild West in the U.S. In 1878 he was at Fort Walsh near where Chief Sitting Bull and his followers sought refuge after the massacre of George Custer at Little Big Horn.


Ft. Pitt, 1884
Francis Dickens right foreground

Francis was promoted to the rank of Inspector and became the Officer in Charge of Fort Pitt on the North Saskatchewan River. The primary responsibility of the outpost was to keep the peace between the Native Americans and settlers in the area.

During a major rebellion in 1885, 200 Cree warriors descended on Ft. Pitt. They intercepted a scouting party, killing one constable and wounding another. Surrounded and outnumbered (200 to 25), Francis Dickens as garrison commander capitulated and agreed to negotiate with the attackers. Big Bear, the Cree chief,
released the remaining police officers but kept the townspeople as hostages and destroyed the fort. Six days later, Inspector Dickens and his men reached safety after a harrowing journey down the Saskatchewan River. Although Dickens was criticized by some, recent studies of the events credit Dickens with saving multiple lives by abandoning the indefensible fort.

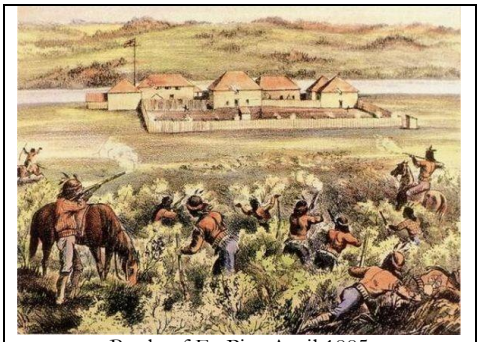
Battle of Ft. Pitt, April 1885

He was awarded a campaign medal after his death and it is on display at the NWMP Museum in Regina, Canada. Several months after the loss of Ft. Pitt, Francis decided to resign his commission having served 12 years with the Mounted Police. His personnel file lists the reason as deafness and poor health. He made his way to Ottawa and applied for severance pay.

In Ottawa, while waiting for his severance pay and deciding on a future course of action, he stayed at the Russell House Hotel and it was during this time that he met Dr. Alexander Wallace Jamieson of Moline.

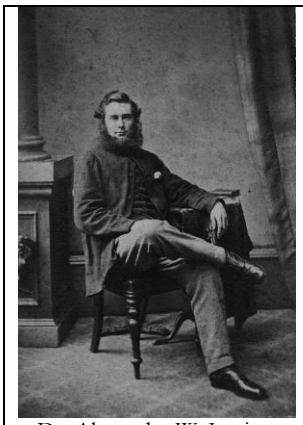
Dr. Alexander W. Jamieson

Alexander Jamieson was born in England and came to Illinois with his parents as a young boy in 1842. The family built a log cabin and cleared land for farming on the Rock River bluff just east of where Black Hawk College is today. Alexander returned to Great Britain for schooling and received a medical degree from Edinburgh University. When he returned, he practiced medicine in downtown Moline and eventually moved his practice to the farm where he had grown up. It is not known why Alexander was in Canada in late 1885, but it was most likely at the Russell Hotel in Ottawa that that he met Francis Dickens. Alexander had throughout his life been interested in literature, and was known for writing poetry, some of which was published.

The first Jamieson family information is a letter that Francis Dickens wrote to two of Alexander's sons, dated December 30, 1885.
It says in part:

December 30, 1885
[Ottawa, Canada]

To Masters Guy and Norman Jamieson.

My dear Boys,

As I have become acquainted with your father (Dr. Jamieson) during my sojourn in this city, and as he tells me that you are possesors, and also readers of the works of my dear Father (the late Charles Dickens) I thought it might give you some little pleasure to receive a short letter from one of his sons.

I have spent some pleasant hours with your papa and shall be sure to call and see you if ever it is my fortune to visit Illinois. I am also glad to think that in all my Father's writings there is not one word of bad advice to old or young.

I have just had the pleasure of dining with your papa who has promised to dine with me tomorrow (New Years Eve). With kindest regard to your dear Mama and all your little brothers and sisters. Believe me your sincere though still unknown friend.

FRANCIS JEFFREY DICKENS

Francis was trying to find work and Alexander encouraged him to consider coming to the U.S. to undertake a speaking tour where he could talk both of his adventures in the Canadian Northwest and of his illustrious father.

It was in May of 1886 that Francis Dickens and Alexander Jamieson arrived in Moline. He and Francis spent the next two weeks with the Jamieson family on their farm outside of Moline. The family has always called this home the 'log cabin' because it contained the original log cabin built by Alexander's father in the early 1840's. It was built onto over the years to accommodate Alexander's family and several of the younger children were born here.


Jamieson Living Room

The living room, seen here, was the original log cabin. We don't have any pictures from the time of Dickens visit – this picture was taken about 25 years later, but it was certainly in this room that Francis read to the Jamieson children from the set of Charles Dickens' books owned by the Jamieson family. Louise, the little girl in front, was 8 when Francis visited and later wrote an account of his reading to the children, describing him as a quiet, unassuming man.


Jamieson children

Alexander and Francis spent their time traveling into town by horse and buggy and visiting the surrounding area. When in town they would stop at the post office – Francis was still waiting for the majority of his severance pay.

On June 11, 1886, Francis Dickens was invited to speak to the Friday Evening Literary Club and to have dinner prior to the meeting at the home of Samuel Kennedy, editor of the Republican newspaper. The day was hot, and by the time Francis and Dr. Jamieson arrived downtown Moline at the Kennedy home they were quite overheated. As they sat down to dinner around 6 p.m., Francis drank a glass of ice water and almost immediately indicated he was under stress. Only a few minutes later, Francis died. An additional Doctor was called to the home, and both physicians diagnosed the cause of death as "paralysis of the heart." Perhaps the stress of the upcoming speech, especially considering his stuttering problem, was a factor.

A telegram was dispatched to Fred White, Commander of the Northwest Mounted Police in Canada and this letter was written that same day, asking White to contact the Dickens family for instructions..
The letter says in part:

> *"He was in such good spirits all day and pleased to be invited to attend the meeting tonight. I am so overcome that I can not at present realize it."*

In a later letter Alexander recounted that the severance pay Francis was expecting arrived the very day of his death. They had not had time to stop at the post office prior to the dinner at the Kennedy home and so Francis never knew it arrived.

The following Sunday the citizens of Moline gathered at the First Congregational Church in Moline and provided a rather elaborate funeral for Francis. The pall bearers included the mayor, the President of the Friday Club and representatives from the city's fraternal

organizations including the Odd Fellows, Masons, and the Grand Army of the Republic. The Church was corner of Fifth Ave and 17th Street.

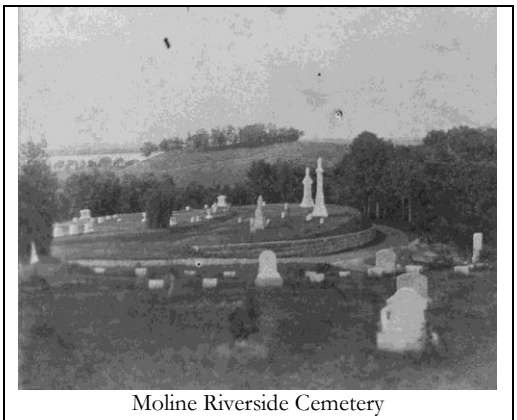
Moline Riverside Cemetery

After the service, a line of carriages led by Dr. Jamieson and Charles Deere (John Deere had died just a month earlier) followed the body to Riverside Cemetery where it was interred in a vault until the wishes of the family were known. It was thought that the body would be sent back to England, but when instructions arrived, the family requested that the body stay in Moline. The grave site is down a slope just east of the John Deere burial site.

During the next several years there was correspondence between Dr. Jamieson and the Dickens family. In April 1888, Charles Dickens, Jr., older brother of Francis visited Davenport on a speaking tour. He traveled by horse and buggy over the double-decker Arsenal Bridge to Moline to have lunch at the home of Sam Kennedy where Francis had died. After lunch the group, including Dr. Jamieson, showed Charles the grave site and he was pleased with the location and beautiful view of the Mississippi Valley. Charles' wife and daughter visited the Jamieson farm where Guy took the daughter horseback riding.

Plans were made for a marker, and Charles' wife Bessie suggested the inscription from Mark 13, "Take ye heed, watch and pray; for ye know not when the time is". Dr. Jamieson's wife Norah Helen, an artist, drew a likeness of Francis and it was carved in the stone.


Francis Dickens original headstone

A year later, in 1889 Dr. Jamieson was still corresponding with Charles concerning payment for the stone. Alexander Jamieson died a few months after the last letter I have and it is not known if payment was ever received.

In 1986, the 100th anniversary of Francis Dickens death, the grave marker was in disrepair. Area residents came forward to pay for repairs including the Moline Dispatch, Moline Preservation Society, and the Jamieson family. The Moline Monument company donated the labor to repair the stone. It was determined that instead of trying to re-carve the original stone, it would be best to add a brass plate containing the information.

About 15 years ago, a Canadian historian and politician by the name of David Carter, became interested in the story of Francis Dickens and spent years researching his life with the with support of the RCMP and the Dickens family. Previous accounts of Francis' career with the mounted police had been somewhat negative. David Carter had complete access to the mounted police archives, including Francis' personnel file and the picture he paints in his book "Inspector F.J. Dickens of the North-West Mounted Police" describes a shy, quiet educated man, who did his job well under difficult circumstances.

Through Dr. Carter's contacts with the Mounted Police, especially Inspector Daun Miller, It was determined that Francis was eligible for a regimental headstone. Together and with the support of "The March West Committee" they undertook a fundraising effort that led in 2002 to a Canadian contingent travelling to Moline to dedicate an official regimental headstone for Inspector Francis Jeffery Dickens. The September day was glorious with the Mounties in their traditional red uniforms, marching along the bluff in Riverside Cemetery to the sound of bagpipes.

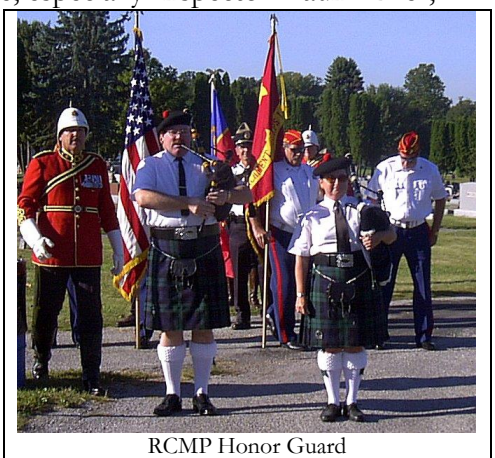
RCMP Honor Guard


RCMP with Moline contacts

At right is the Canadian contingent standing in back, along with several from Moline who coordinated the visit – in front, Todd Slater, Moline Cemetery Sexton; Kathleen Suesy, from the RI Historical Society and Betty Hagberg, representing the Jamieson family. Darrel and Betty Hagberg spent time with two of the Mounties while they were here, and still correspond with them. They were delightful – but wary of drinking the ice water! WQPT produced an 8 minute segment for their "Life and Times" show hosted by Susan McPeters, detailing the story of Francis Dickens.

So today, the Regimental headstone stands next to the original, and the Mounted Police while they were here asked the Moline Police department to honor Francis on appropriate occasions as they would one of their own.

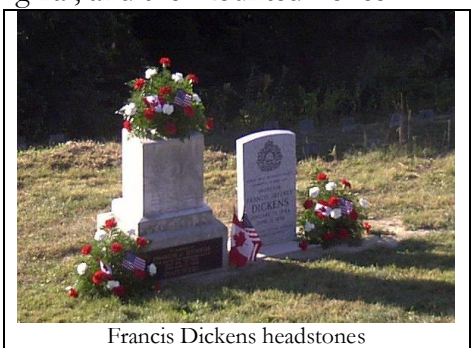
Francis Dickens headstones

List of Norah Helen Murphy Jamieson's paintings:

According to a family story, a painting was given to each of her nine children

Bird Nest

Guy Jamieson
Lee Jamieson
Lorraine Jamieson McLaughlin
Betty McLaughlin Hagberg (2009)

According to family stories, Guy found the bird nest on the farm and brought it into the house. His mother was enchanted and painted it. According to Norah Alsterlund (1985) her mother Louise had thought this painting had perished in the fire that burned "Guy's small house"



Church Alter at St Alkmund in Derby, painted prior to Norah Helen's marriage

Clara Jamieson Weld (listed in her will)
Norah Alsterlund
Maud Easter, 2012

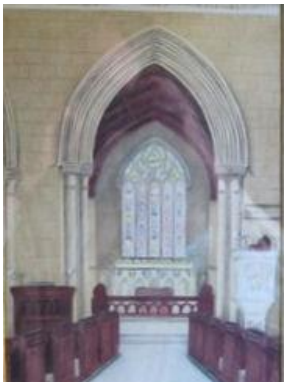

Passenger Pigeons (thought to have been found dead on the farm)

Norman Jamieson
Clara Jamieson Weld (listed in her will)
Florence M. Jamieson, Vista, California
A 1985 letter from Norah Alsterlund says that Clara had tried to give this painting to the Smithsonian but it was refused.

Haystacks

Ada Jamieson Lound
Chester Lound
Gladys Lound Osborn (2009)



Valley in the Alps (only one not painted on site)

First hung in **Blanche**'s home and then Louise's
Louise Jamieson Alsterlund
After Louise's death given to unknown someone by Betty and Norah Alsterlund

Cows in Pasture

Grace Jamieson
Louise Jamieson Alsterlund
After Louise's death given to unknown by Betty and Norah Alsterlund.

Dead Partridge

Dated 1863 and signed N. H. Murphy. Could be the painting given to Earl. A family note says that Earl's daughter Doris received something from Clara after her death. This watercolor hangs in the family cabin built by Earl and Hazel in Bemidji, MN



Norah Helen Alsterlund

By Betty Hagberg



Breaking News!
January 14, 1929
Amelia Earhart missing and feared lost near Albuquerque. With her in the plane is her secretary Norah Alsterlund.

Who was Norah Alsterlund? And how did a Moline girl end up flying around with Amelia Earhart?

The next day Norah wrote the following to her mother in Moline: "…yesterday heard that papers and even a radio had reported Amelia and me lost. Would have wired you immediately that of course this was not so, but did not hear the rumor before it was denied. We went up for an hour at Albuquerque but found passes closed and could not get through, so came back and sat down. Apparently Field Manager did not report us in to the various stations he notified."

Norah Helen Alsterlund was born June 4, 1905 in Moline to William and Louise (Jamieson) Alsterlund. She graduated from Moline High School in 1923 where she was class president.

After attending University of Michigan for one year, she enrolled at Smith College, in Northampton, MA majoring in English. While at Smith College, she organized an innovative furniture exchange to help low income students. She graduated with honors in 1927.

After college she was hired by *Cosmopolitan Magazine* where she was assigned to work with Amelia Earhart who had a regular column on aviation. She left Cosmopolitan to serve as private secretary and assistant to Amelia and followed her to work for several years at the Transcontinental Air Transport Company, a predecessor to TWA. This company was the first to offer trans-continental air service from New York to Los Angeles and marketed its services to businessmen. Norah explained that one of Amelia's jobs was to make women more comfortable with flying so that wives of businessmen would not discourage their husbands from flying.

About 1933 Norah went to work for the U.S. State Department, first at the U.S. Consulate in Buenos Aires Argentina, and later in Bogota, Columbia. She left the State Department for a time in the late 1930's to get a master's degree from the University of Michigan. Norah spent World War II at the U.S. Embassy in London and was named vice consul there in 1950, one of the first women to hold such a position. In 1955 she testified before Congress on the scope of Soviet activity in the United States. Later she worked in Genoa, Italy and at her retirement she headed the consular office in Athens, Greece.

After nearly 30 years with the State Department, Norah retired and taught English for a number of years at Millersville State College, Pennsylvania.

She died in 1996 and is buried in Riverside Cemetery, Moline. A scholarship has been established in her name at Augustana College, Rock Island.

The Loding Post Office and General Store

The Loding Post Office, located on the Jamieson farm in South Moline Township, operated from January 22, 1890 until October 31, 1901. The building also housed a general store selling mining supplies, kerosene and food staples.





George Greenwood, an uncle of Lily Lound Jamieson, ran the store. It was a neighborhood gathering place for local farmers and miners. Guy Jamieson was postmaster.



Coal Mining on Jamieson Land

Coal was discovered on Jamieson property about 1865. An 1869 RI and Daily Union Newspaper article states that the coal mine of Gilbert and William Jamieson was being run on a short lease by John and Thomas Lancaster. Over the following years, until at least the early 1900's, the Jamieson's had various partners in coal mining operations that they conducted in addition to farming the land.

In 1882 Rock Island County started collecting production records. The "Directory of Coal Mines in Illinois" published by the Illinois State Geological Survey in 2009 attempted to pull together location and production records from a variety of sources. The directory shows the Jamieson & Allison mine as operating from 1897-1902 with a total production of 13,514 tons. The Jamieson & Donald mine operated from 1888-1898 with a production of 30,845 tons.

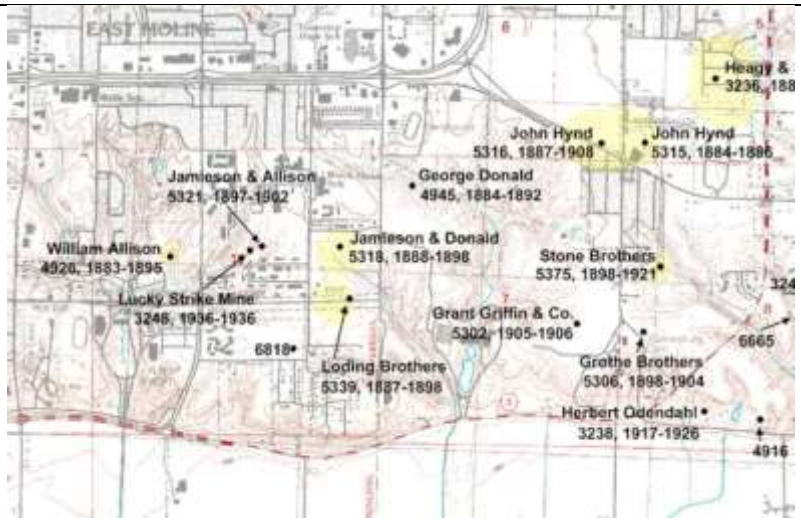

Section of map from: "Directory of Coal Mines in Illinois, Rock Island County, Coal Valley Quadrant." Illinois State Geological Survey, 2009


Jamieson-Allison Coal Mine, 1908. Photo by Norman Jamieson.

William's son Edmund Gilbert Jamieson was associated with the Jamieson & Donald mine and Alexander Jamieson's son Guy was associated with the Jamieson-Allison Mine. Guy Jamieson received Mine Manager certification from the State of Illinois in 1901 to operate a mine employing not more than 10 men. At the time, he reported 5 years of mining experience.

Jamieson Garage

After Wallace Jamieson returned from serving in WWI, he started a little garage in the Highland area of Moline on 23rd Avenue and the Northeast corner of Thirty-first Street A. According to a 1949 Moline Dispatch article, the Jamieson Garage was the 6th business in Highland. He was always mechanically inclined and he eventually built a bigger garage on the South side of 23rd Avenue at 3152 – 23rd Avenue. There were gas pumps in front of the garage.

Wallace's sons Verne and Robert worked with their father at the garage, as did various part time employees. In the 1930's the garage did body work in addition to mechanical. Two men, Karl Linde and Sheman Rinehart, worked part time doing body work (they also worked for McLaughlin Body).

When Wallace retired in 1960, Verne and Robert continued to run Jamieson's Garage until about 1973. Cars were changing and to stay open they would have had to make a significant investment in new equipment.

After closing the garage, both Verne and Robert worked for John Deere. They rented the space to American Speed Center (high performance parts). American Speed had been renting the front part of the building and wanted more space. Later it was rented to Landin's Lamps, a business making objects of stained glass. The building was sold after Wallace's death in 1984.

The outside light fixtures on the garage were made by Mr. Reinhart. One of the lights for many years was on the garage of Irvin and Lorraine (Jamieson) McLaughlin. When the McLaughlin house was sold in 2007, the light was passed to Bill McLaughlin.



Photo about 1927 shows Verne and Lorraine Jamieson on steps of Jamieson Garage.

Norah Helen and Clara's 1907 trip to England and Scotland

By Clara Jamieson Weld
February 1960

At last after 40 years absence, the opportunity came for Mother to visit England. She and Clara left New York on the steamer St. Paul of the American Line on June 29, 1907. They sailed tourist class, Mother was a fine sailor, Clara a poor one.



Clara Jamieson Abt. 1905

Eight days later they landed at South Hampton and took trains from dock to Waterloo Station, London, where Mother's oldest sister Maria Hassall met them and escorted them by 'tube' to an apartment in Buckingham Mansion where Charles and Florence (Maria's daughter) Holmes were then living. A week of sight seeing followed, Mother often preferring to rest and talk over old times with her niece, while Clara went with Charles Holmes, or by herself to St. Paul, the National History Museum at Kensington, Westminster Abbey, the Houses of Parliament and Kew Gardens. On June 16, Clara alone went on a side trip. She spent two days at Oxford seeing as much as possible of the various colleges, Christ Church and the Bodlean Library. In the latter she was shown early copies of the bible and the original Rubaiyat from which Fitzgeralds translated. Later there was time for an omnibus ride thro the market section, and a walk along the Cherwell where English boys and girls were rowing canoes by means of long paddles. At Stratford-on-Avon she visited Shakespeare's birthplace, a typical high gabled house on a main street, then the Museum and Library where a first edition of the Merchant of Venice was on display. A walk across a meadow led to the Amy Hathaway cottage and Garden. After seeing the tomb of Shakespeare in Holy Trinity Church, there was time for a moon light ride on a small launch down the Avon.

Together again in London Mother and Clara went to Duffield to see other members of the family. James Edward Murphy, mother's eldest brother owned and raised his family at the "Oaks". He had died in 1903, leaving wife Clara and seven children. Some of these were still at home and there we enjoyed meeting. Mother's youngest brother Octaviaus Brabazon, his wife and their two children Jimmy and Muriel were living at the "Homestead" and this became headquarters while in Duffield. During the evenings the bachelor brother John Arthur and the unmarried sister Mary Jane, a nurse joined in musical entertainment. It seemed like old times to Mother.

Teas, dinners, excursions to scenes of childhood filled our days. There were walks along the river Derwent, a day at Matlock Bath and High Tar, shopping at the Green Grocers, and one day a tour of the Royal China Works. Of course some time must be spent in Derby to see the house where the family grew up, the Royal Infirmary Grounds, the Church where mother was confirmed, and the few old friends still living there.

Next came the journey to Scotland to visit the Jamieson kinfolk in Drummore. Enroute a couple of days were spent in Edinburgh, time enough to visit the University buildings, the National Gallery and John Knox Home. To celebrate Mother's birthday

on August 8, there was a drive to Roslyn to see the Castle and Holyrood Chapel. By train and bus the way led south to Stranrear and Drummore. Here Peter McGaw whose grandmother was Janet Jamieson took them to the family home called the "Several". Besides Peter and his wife there were two young daughters, a sister Flora and an elderly uncle. Now in the hilly heather country a pony drawn gig carried them around the neighborhood from one farm to another with tea and scones at every house. Memories of her first married home kept mother happy as she lingered at the little white washed cottage with its fuchsia hedge looking much as she had left it years before. There was a walk over the moors to pick the 'bonnie wee flowers', to the Kirkmaiden to Sunday service and later to the Kirkyard to copy dates for the family chart. Vacation time was getting short but there were still relatives to see in Wigan, England. At "Netherby House" they were welcomed by the Dr. Charles Graham family, his wife (Frances) three daughters and a son. Two days later, August 15, they sailed from Liverpool on the Kensington, a slow boat, alas! And after a rather rough sea along the Irish Coast they entered the wide Atlantic, and on to Quebec where they landed on August 24. There were a few hours at Chareau de Jontenac before sailing up the St. Lawrence to anchor overnight at Three Rivers for dinner at a Hotel, and then on up river to Montreal and by train to Toronto.

The youngest sister of the Murphy family, Agnes, had married an Englishman, Vincent Bayne in London in 1874. Making a home in Ontario, Canada, they had raised a family of seven children. Now living in Toronto, the travelers were taken to the house to meet the three sons, Basil, Stanley and Alfred. Four had died of diphtheria in an epidemic in 1884. Two days were spent telling of experiences abroad and giving the latest news of relatives. It was a fitting end to vacation days before returning by Grand Trunk train to Detroit and Ann Arbor, Michigan on August 28.

Although there had been many changes in Derby, including the death of her mother and two brothers, England to her was still beautiful and there were many happy memories. But after the visiting was over she was well aware that America was her real home where her children and grandchildren awaited her return.

Trip to England and Scotland, August 1997

by Betty S. Hagberg

Darrel and I arrived at Stamstead Airport just north of London on July 30, 1997, on an El Al flight from Tel Aviv. We had just finished touring Israel and Jordan for the previous 10 days. We rented a car and headed north to Derby. I was anxious to see the city where my Great-great grandmother Norah Helen Murphy grew up and where she met and married my Great-great grandfather Alexander Wallace Jamieson. I had images of Derby from family notes and stories back to a trip Norah Helen and her daughter Clara had taken in 1907. Even then, most of the family was no longer living in Derby, but had scattered around England. More notes from Norah Alsterlund and Maude Easter described the city and sites that were mentioned in family writings.

Entering the city we followed the signs to City Centre and found parking in a multistory parking garage attached to Eagle Centre, a modern shopping mall. We found the Tourist Info located on Market Square and booked a room for the night at the Rangemoor Park Hotel, which was within walking distance of the primary sights. We hurried to the Derby Local Studies Library a short distance away at 25B Irongate hoping to do a little research before the Library closed at 5:00 p.m. The staff was remarkably helpful given we arrived only about 20 minutes before closing. In that short time, we found several pieces of information. Slater's Commercial Directory of Derbyshire dated 1862 listed Gilbert Jamieson, Esq. under the Nobility, Gentry and Clergy heading of Stoney Middleton, a small town of Derbyshire. I knew Gilbert (Alexander's father) had returned to England in 1859, but hadn't known where he was living.

After the Library closed, we checked into the hotel, and set off on foot to find the Royal Infirmary where Alexander had served his medical internship and Trinity Terrace just across the street, which had been the Murphy home. We walked past St. Peter's Church where the Murphy's attended church. Walking south on the London Road we came to the Royal Infirmary grounds on the west side of the street and soon spotted across the street what we assumed (and verified at the Library the next morning) was Trinity Terrace, a row house with second floor balconies. Present day tenants included various professional offices. The large trees lining both sides of the street provided the only difference from how I had imagined Trinity Terrace.



Trinity Terrace, Derby

The next morning we were waiting on the steps of the Local Studies Library for a 9 a.m. opening. "Derbyshire Royal Infirmary: Past and Present", by Hilary Bell, 1974, had an early picture of the Infirmary. "Wright's Midland Directory", 1864 confirmed the Murphy home at 37 Trinity Terrace, the second unit from the left, facing the building. "Pigot's Commercial Directory for Derbyshire", 1835, listed Gilbert Jamieson under Shopkeepers & Dealers in Groceries & Sundries in Stoney Middleton. This was prior to his immigration to the United States in 1842. Early descriptions of both Derby and Stoney Middleton will add significantly to understanding the area in the mid-1800', and a "Map of the Borough of Derby" 1852 confirmed the layout of the city at the time.

Since we had an 11 a.m. appointment for a walking tour of the city, our research came to an end. The tour took us by the major sights of Derby including All Saints Cathedral with the delicate wrought iron work of craftsman Robert Bakewell and the impressive tomb of Bess of Hardwick, and the old silk factory, now the Industrial Museum. Unfortunately we missed the Royal Crown Derby Porcelain Company factory tour. On our way out of town we searched for and finally found St. Giles Church in the district of Normanton, where Norah Helen and Alexander were married July 4, 1865.

We headed up the A6 where we had hoped to stop at the regional Archives and Records Center at Matlock, but decided to push on to Stoney Middleton where Alexander Jamieson was born February 25, 1839. Stoney Middleton a small village in the hilly Peak District looked much as it must have when the Jamiesons lived there. We were fortunate to arrive during the week long 'Well Dressing', a custom unique to Derbyshire, during which springs and wells are decorated with pictures made from natural plant material. We visited the decorated wells and stopped by St. Martin's Church before driving on to Buxton where we stayed at the Hawthorn Farm Guest House.


Stoney Middleton, England

The next morning we headed around Manchester and took the M6 north into Scotland. Our destination was Dumfries and the regional archives for Dumfries & Galloway. We parked the car in Dumfries, a bustling town, and stopped in a local tobacco shop for directions. A local gentleman insisted he was going in that direction and would show us a short cut. On the way he pointed out sights connected with Robert Burns the Scottish National Poet who called Dumfries home. The Archives was closed for lunch when we arrived, and so we had lunch at a near-by pub. When the Archives reopened, we found that you really needed an appointment to use the tiny facility. We were admitted, but there was little room to either sit or put down materials. It was clear that we probably would need more time than we had available to determine if the archives held records of interest to us. Before leaving Dumfries we needed to decide where to stay for the night. At the Tourist Information a map advertised the Queen's Hotel in Drummore, our ultimate destination, so we called and booked a room.

Drummore is the ancestral home of the Jamiesons. Alexander Jamieson's father Gilbert was born there, as well as several previous generations. As far as we know there are no Jamieson descendants remaining in the area. Drummore is at the southern tip of the Rhinns of Galloway peninsula, the southern most point of Scotland. It is a rather desolate area known for dairy farming, cheese making and fishing. When we arrived at the Queen's Hotel, and mentioned our family connection with High Drummore the ancestral farm, we found out that High Drummore was now a Bed and Breakfast! The hotel owner immediately realized we might rather stay at High Drummore and graciously offered to call and make a reservation.

We drove up hill out of town and in a few miles saw in the distance at the top of the rise the house I had seen in family photographs - High Drummore. The owners who had bought the house only about two years ago were waiting for us. They were actually closed doing some renovations, but since we were 'family' of course we could stay, if we didn't mind the 'mess'. They insisted we stay in one of the rooms they normally use for their own family and one with a fabulous view over the town and of the bay beyond. We were shown around the entire house and spent the evening in their sitting room with the owners and the postmaster and his wife whom were invited to join us. Unfortunately, none of our hosts were native to Drummore and did not know much of the history of High Drummore. They were, however, interested in the genealogical information we had brought with us, and promised to give our address to other 'Jamiesons' that might show up in the future.


High Drummore

Just before dusk we had driven to the lighthouse at the very tip of the Mull of Galloway. The scene was spectacular. On a clear day Ireland can be seen to the West. The next morning we found Kirkmaiden and the churchyard where many generations of Jamiesons are buried. Again it was high on the hill with sweeping views of the moors and the bay. The caretaker was just opening the church as we arrived and left us to explore on our own. A table in the church had been donated by the Jamieson family and a brochure giving the history of Kirkmaiden Parish gave recognition to a 'very substantial legacy' from the estate of the Jamieson family given to support the preservation and maintenance of the Church. On our way out of Drummore we stopped at the post office, which also serves as a souvenir shop, where our friends from the previous evening had wanted to give us an old folklore story of the area. It recounted an incident in the early 1800's of a well known witch of the area's visit to Alexander Jamieson of High Drummore.


Kirkmaiden Church, Drummore

Our search for family roots was at an end. And on our return drive to London, where we planned to spend several more days, I marveled at what we had seen and discovered.

Photographs

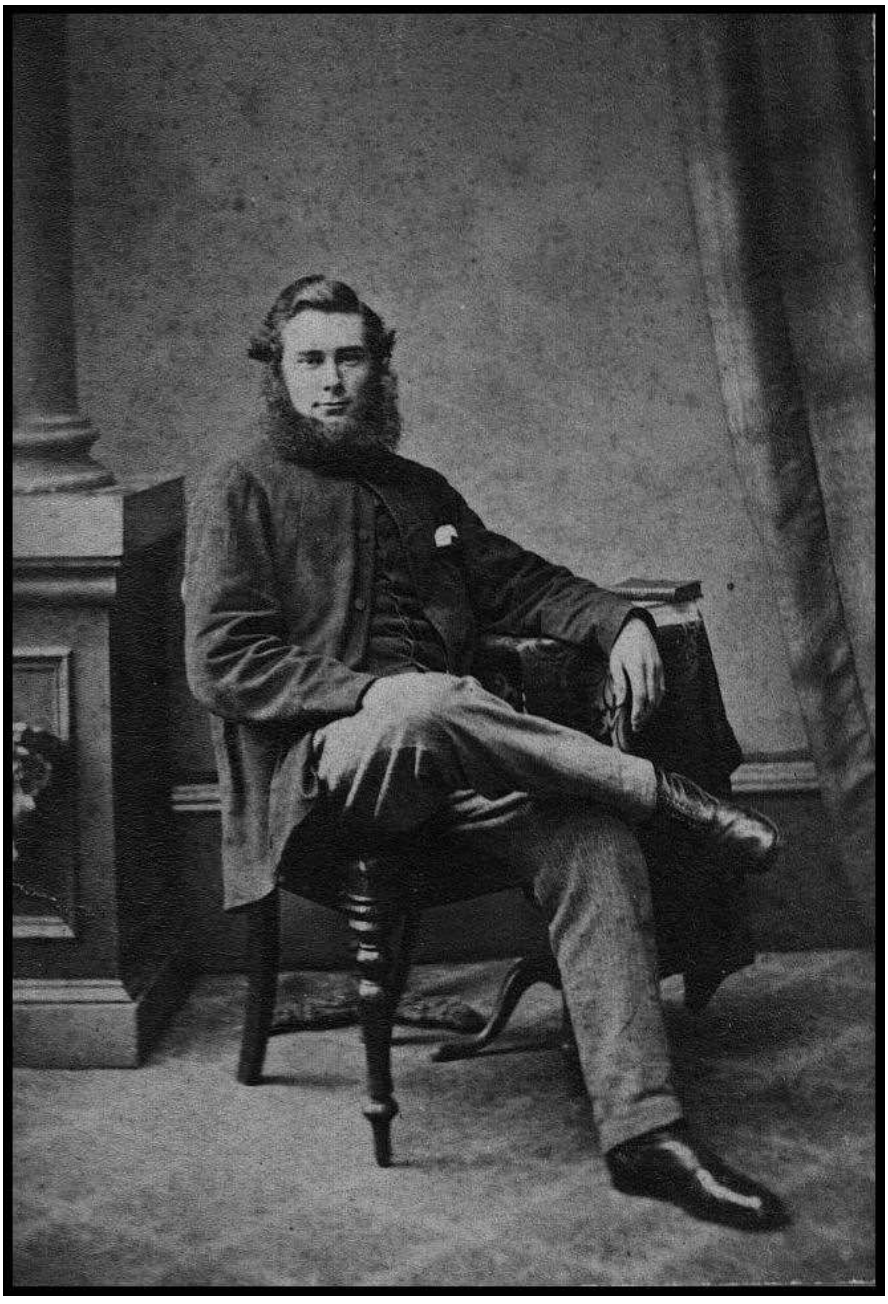

Alexander Wallace Jamieson, about 1865, England or Scotland.
Original held by Maude Easter.

Photographs



Norah Helen Murphy, England, about 1865

Photographs



Sarah Delle McAdams Jamieson, about 1882, Topeka, Kansas

Photographs



Children of Alexander and Nora Helen Jamieson, about 1884.
Back: Guy, Norman
Middle: Grace, Blanche, Ada, Nora, Louise
Front: Clara, Earl

Photographs

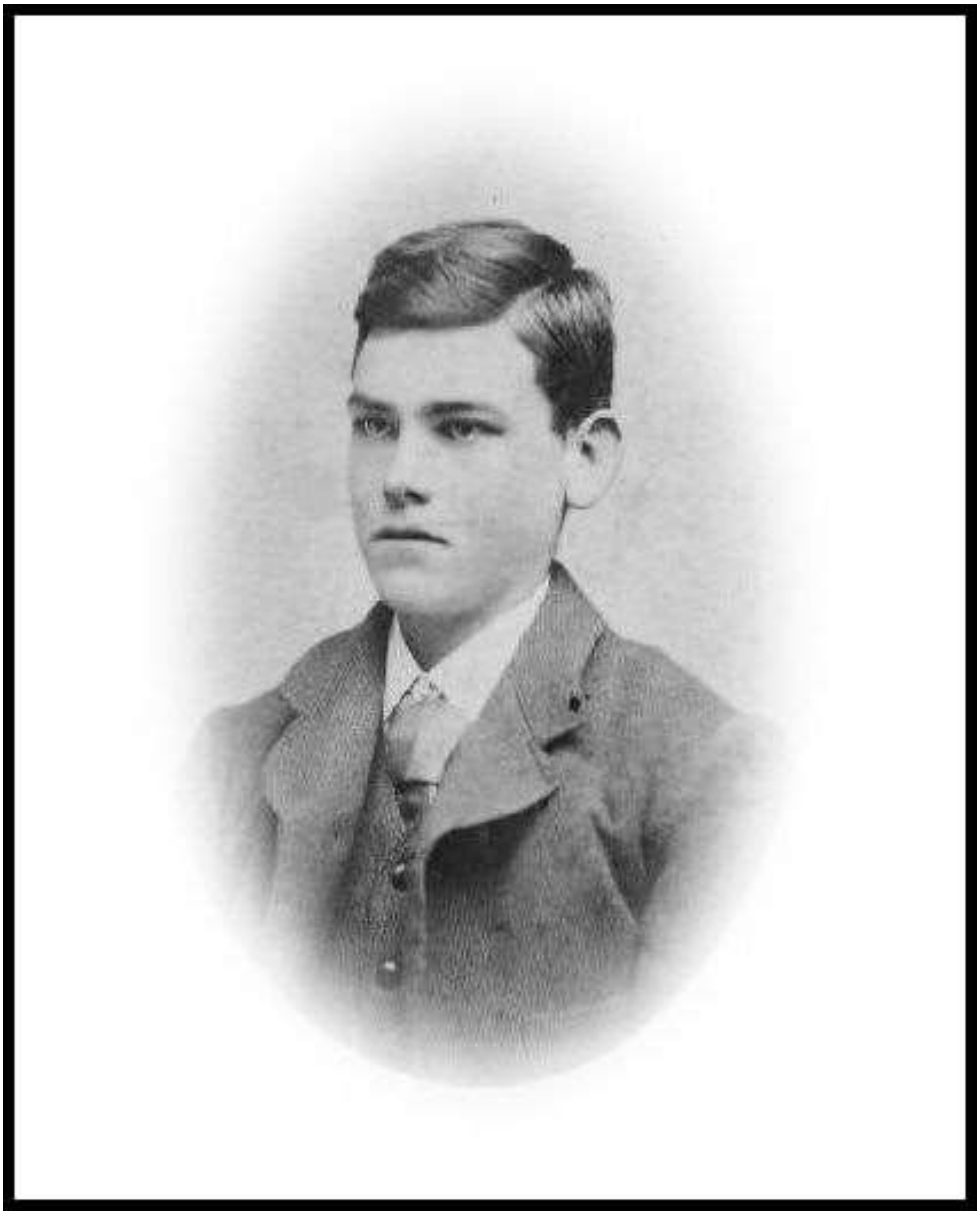

Guy Jamieson, about 1885

Photographs



Lily Ann Lound, about 1885

Photographs



Blanche Jamieson, about 1890

Photographs



Louise Jamieson, about 1890

Photographs



Nora Jamieson, about 1890

Photographs

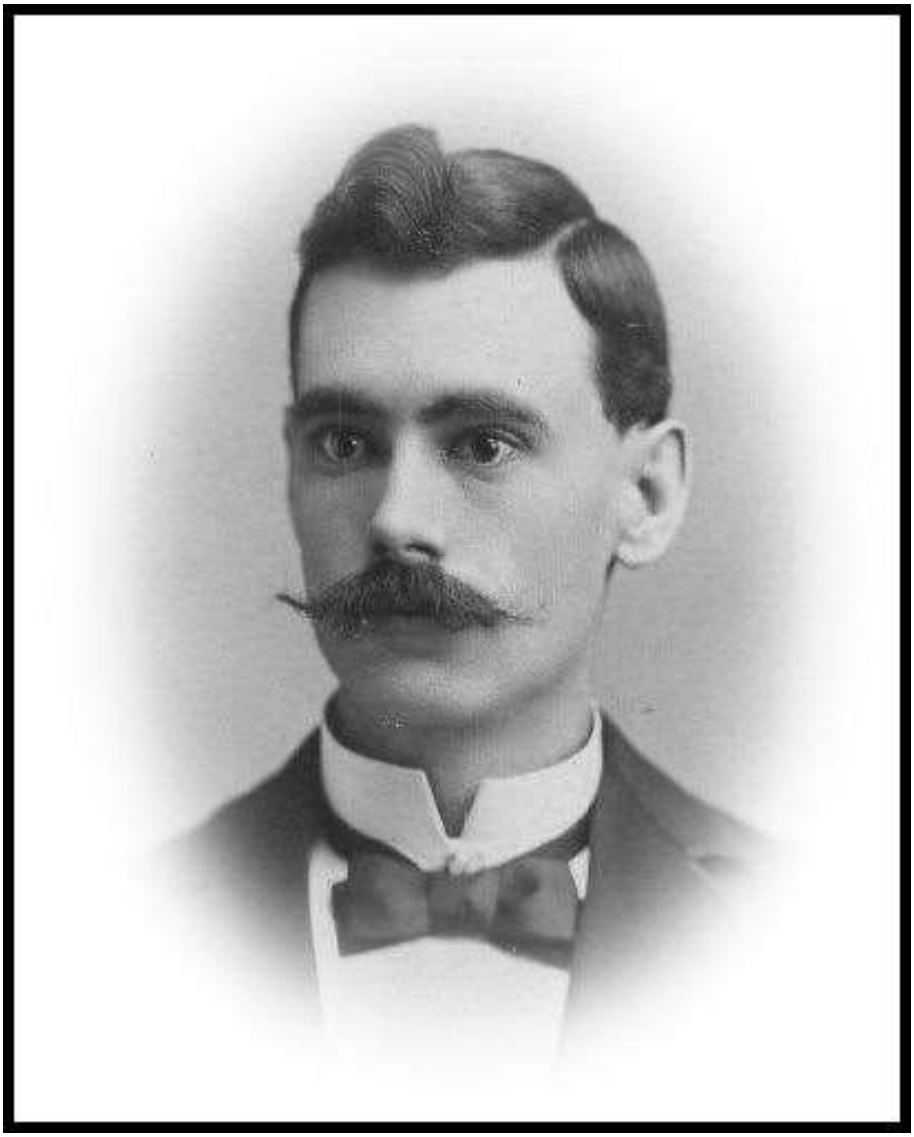

Norman Hartley Jamieson, about 1891

Photographs



Ralph, William, Chester and Ada (Jamieson) Lound, about 1899

Photographs

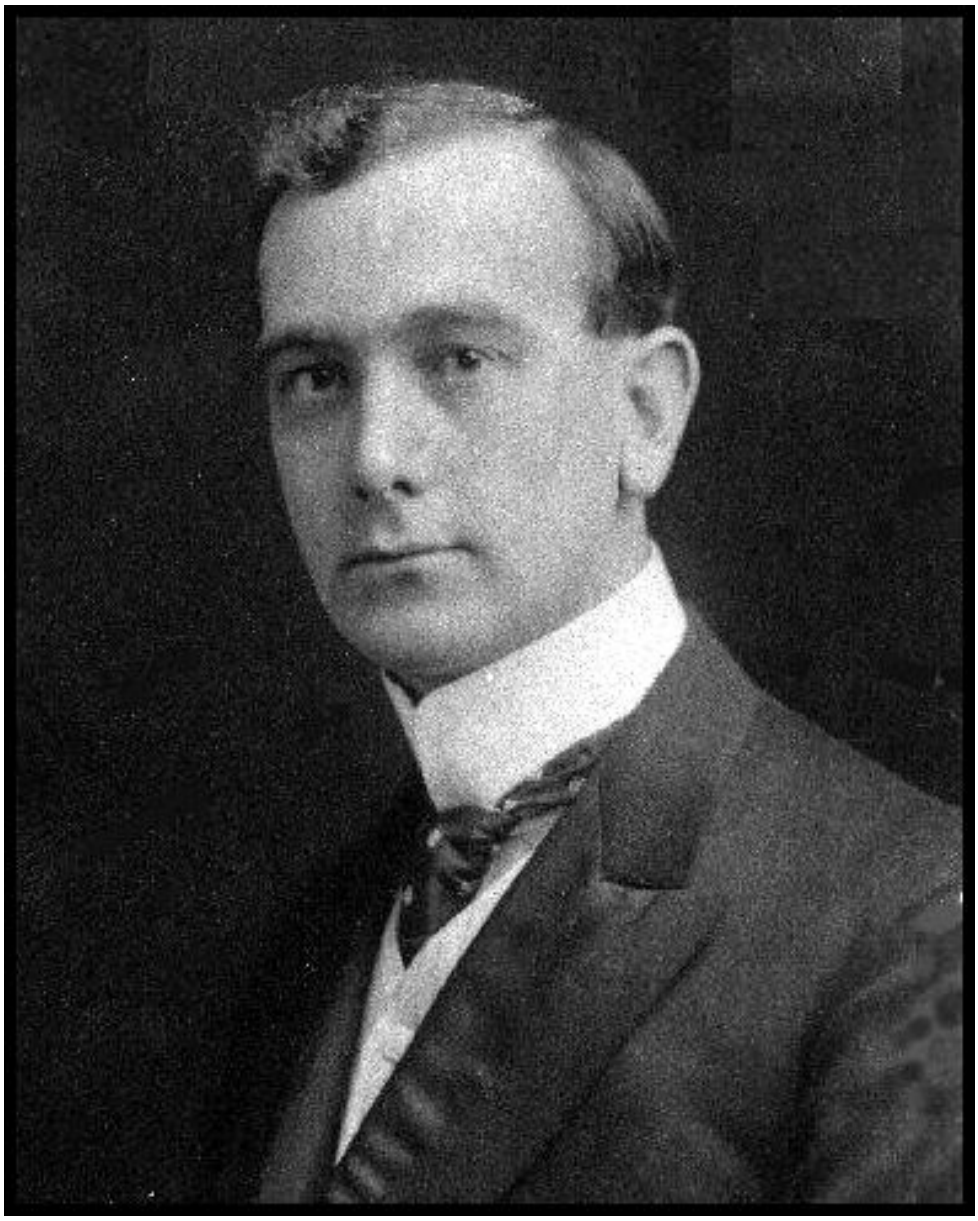

Earl Jamieson, early 1900's

Photographs



Nora Jamieson, about 1905

Photographs

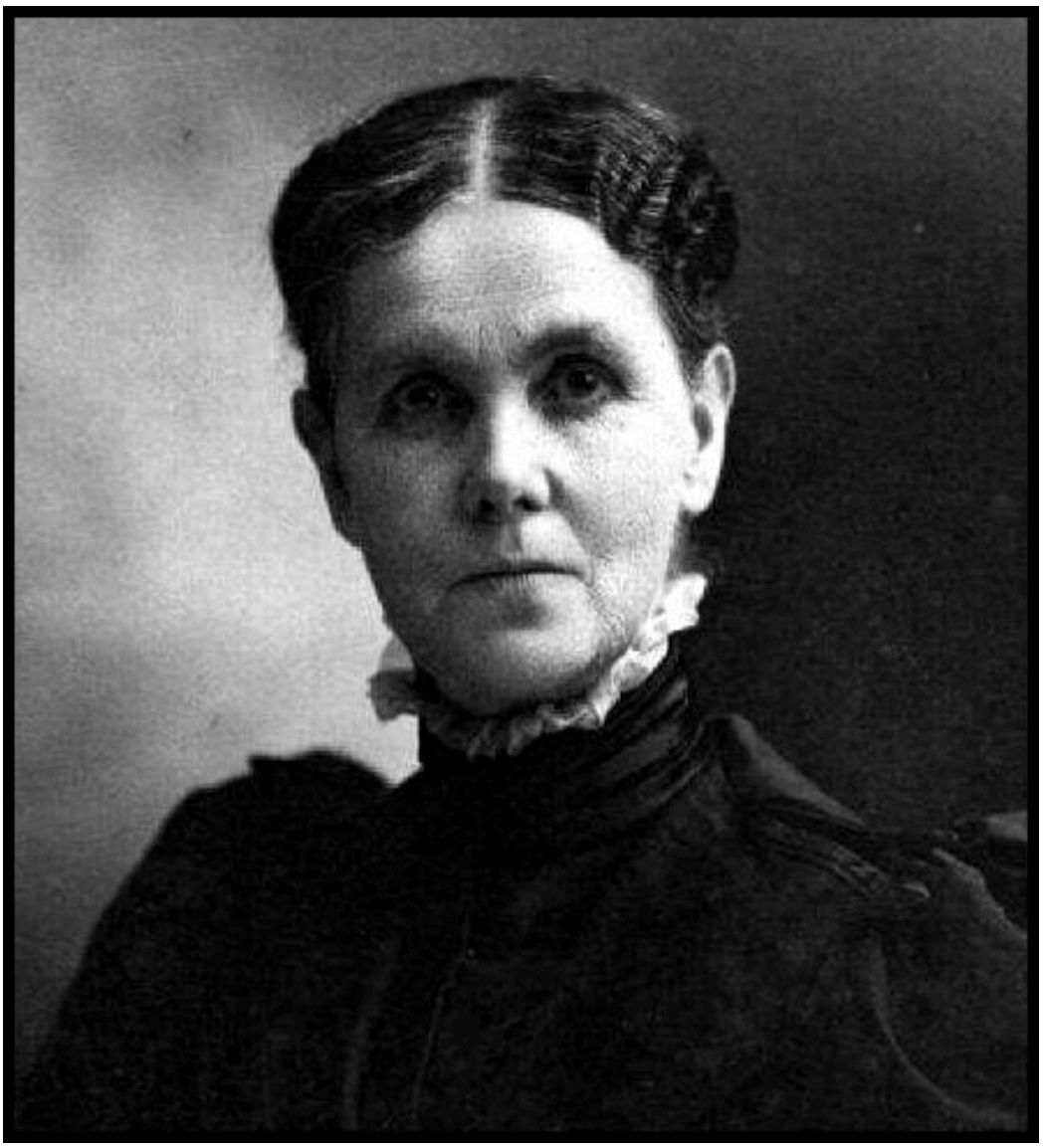

Norah Helen Jamieson, Ann Arbor, about 1908

Photographs



Norman Jamieson children, Florence, Gilbert and Howard, about 1909

Photographs



Guy and Lily Lound Jamieson, October 9, 1910

Photographs



Grace Jamieson, about 1915

Photographs



Earl Jamieson, WWI Medical Corps, 1917

Photographs



Wallace Jamieson, in center, leaving for WWI, 1917

Photographs



Wallace and Emma Jamieson, 1920

Photographs

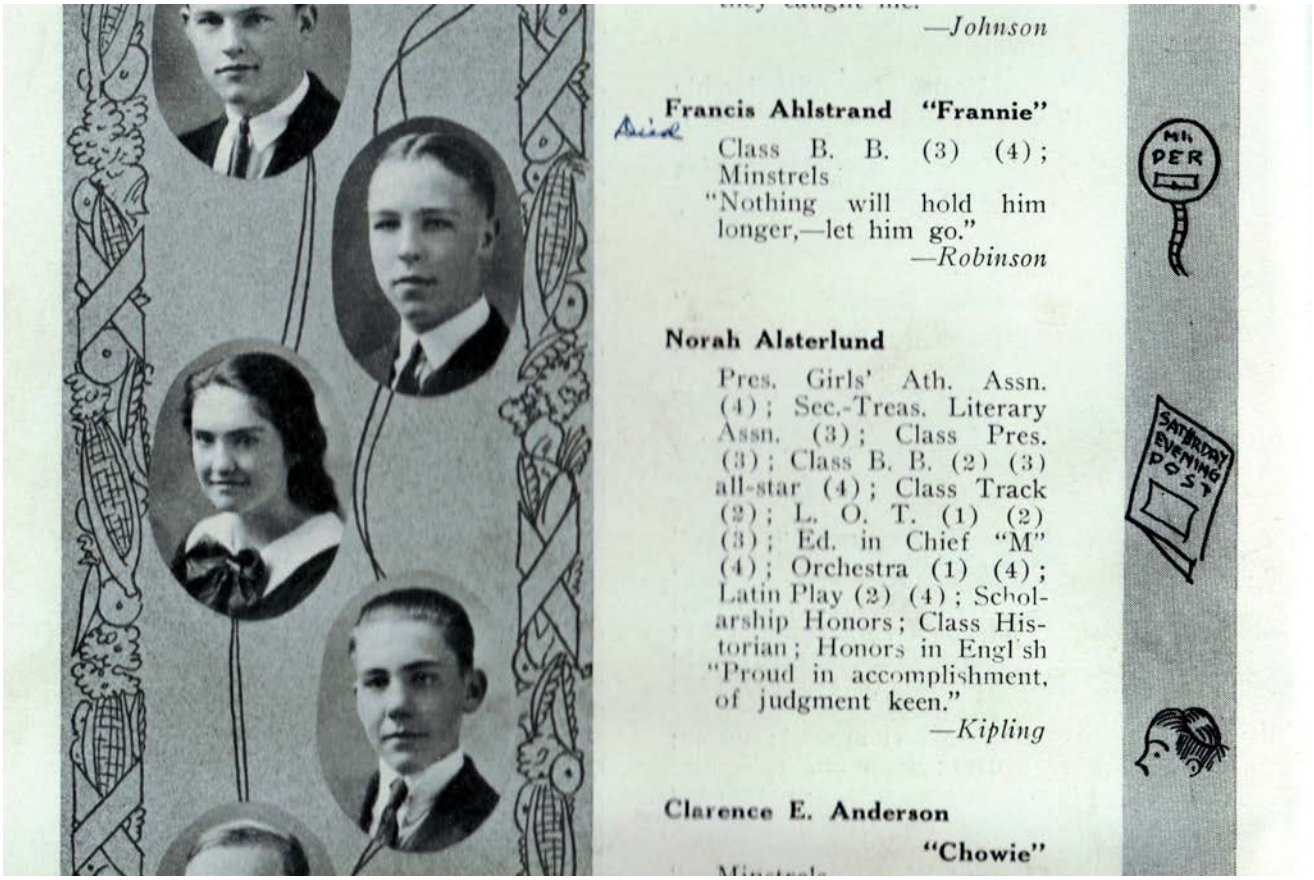

—*Johnson*

Francis Ahlstrand "Frannie"

Class B. B. (3) (4); Minstrels

"Nothing will hold him longer,—let him go."

—*Robinson*

Norah Alsterlund

Pres. Girls' Ath. Assn. (4); Sec.-Treas. Literary Assn. (3); Class Pres. (3); Class B. B. (2) (3) all-star (4); Class Track (2); L. O. T. (1) (2) (3); Ed. in Chief "M" (4); Orchestra (1) (4); Latin Play (2) (4); Scholarship Honors; Class Historian; Honors in Engl'sh

"Proud in accomplishment, of judgment keen."

—*Kipling*

Clarence E. Anderson

"Chowie"

Norah Alsterlund, Moline High School Yearbook, 1923

Photographs



Norah Helen Jamieson, July 29, 1924

Photographs

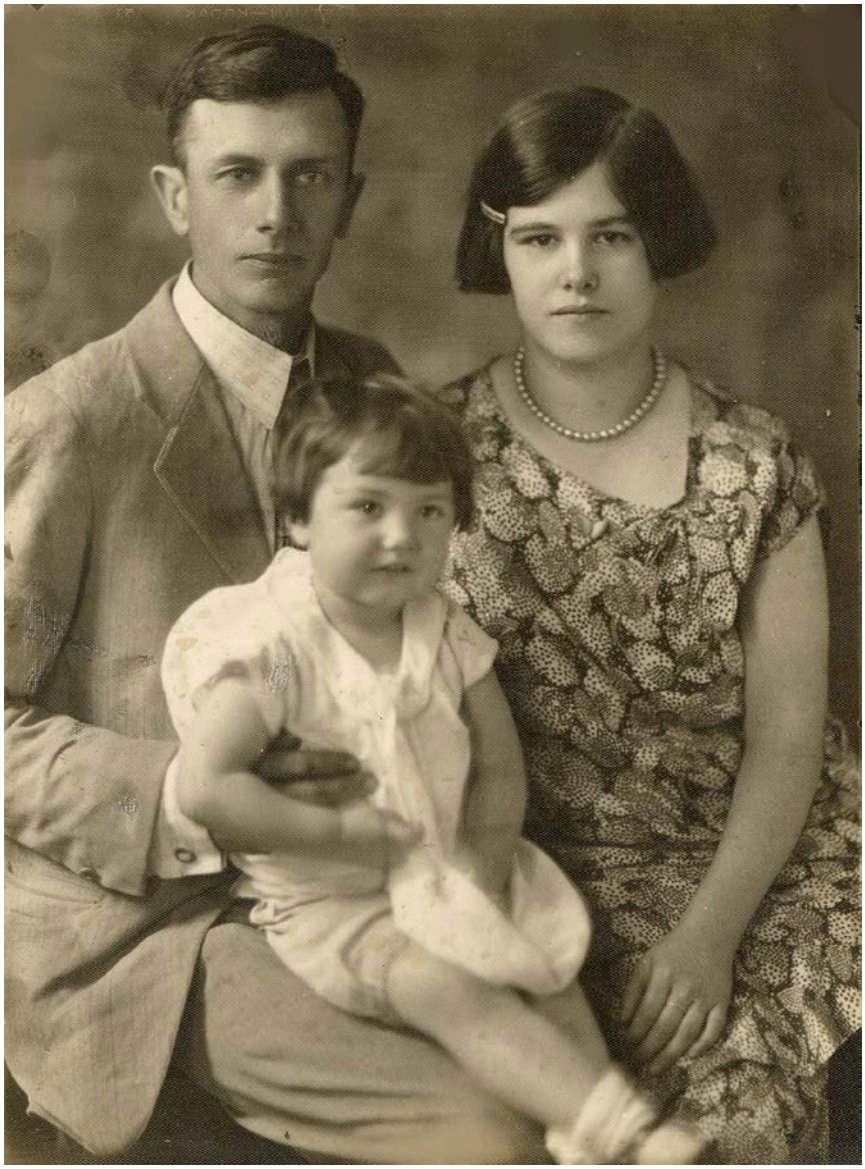

Chester, Ruth and daughter Gladys Lound, About 1929

Photographs



Wallace Jamieson, About 1930

Photographs

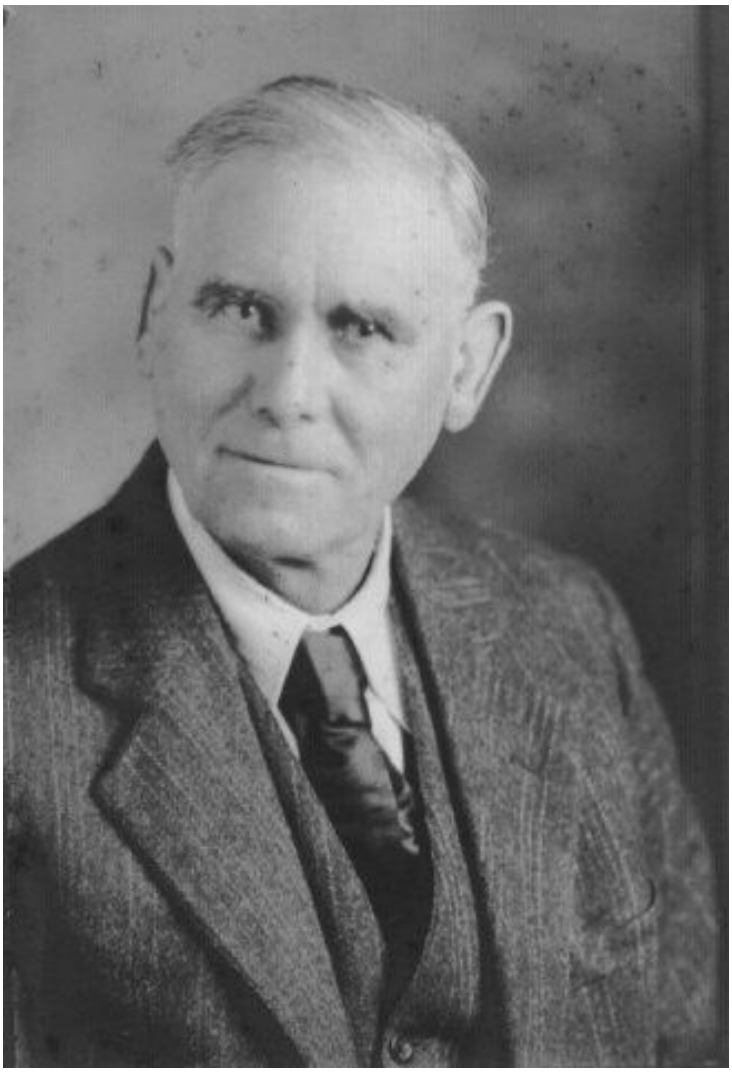

Guy Jamieson, about 1932

Photographs



Lorraine and Verne Jamieson, about 1935

Photographs



Louise Jane Jamieson, about 1935

Photographs



Robert and Marilyn Jamieson, 1935

Photographs



Herbert Carl Lindstrom and Doris Louise Jamieson, 1941.

Photographs



Francis Jamieson, died on the USS Juneau during WWII. Photo about 1941

Photographs



Irvin McLaughlin and Lorraine Jamieson about 1941

Photographs



Elaine and Verne Jamieson, about 1944

Photographs

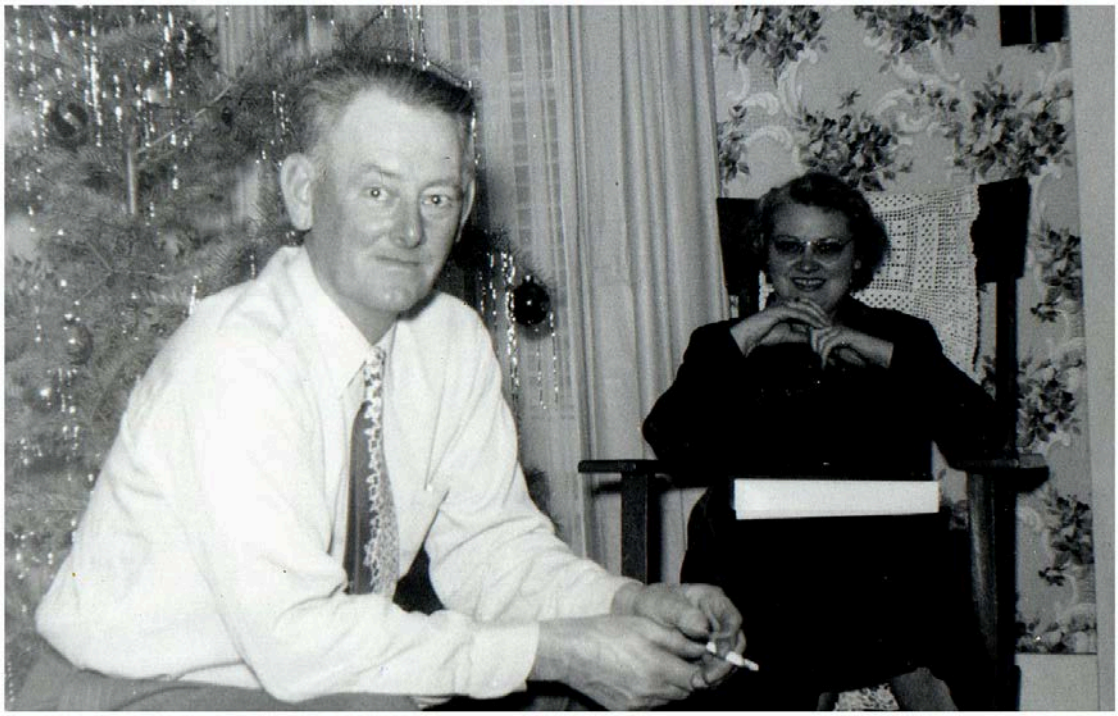

Lee and Vada Jamieson, about 1946

Photographs



Verne, Emma and Robert Jamieson, 1946

Photographs



Robert and Marilyn (Anderson) Jamieson, about 1949

Photographs



Marilyn (Jamieson) and Ralph Ade, about 1953

Photographs



Irvin and Lorraine (Jamieson) McLaughlin family, 1959

Back: Bonnie, Irvin, Betty, Bill
Front: Becky, Lorraine, Brian

Photographs



Emma (Peterson) Jamieson, 65 years, 1962

Photographs



Stephen Verne Jamieson, U.S. Marine Corps, 1962

Photographs



Wallace and Mary (Springer) Jamieson, about 1965

Photographs



William Irvin McLaughlin, U.S. Army 1966

Photographs



Rodney, Susan, Dorthea, Dan and Joann Jamieson. July 4, 1966 at Lee Jamieson home.

Photographs

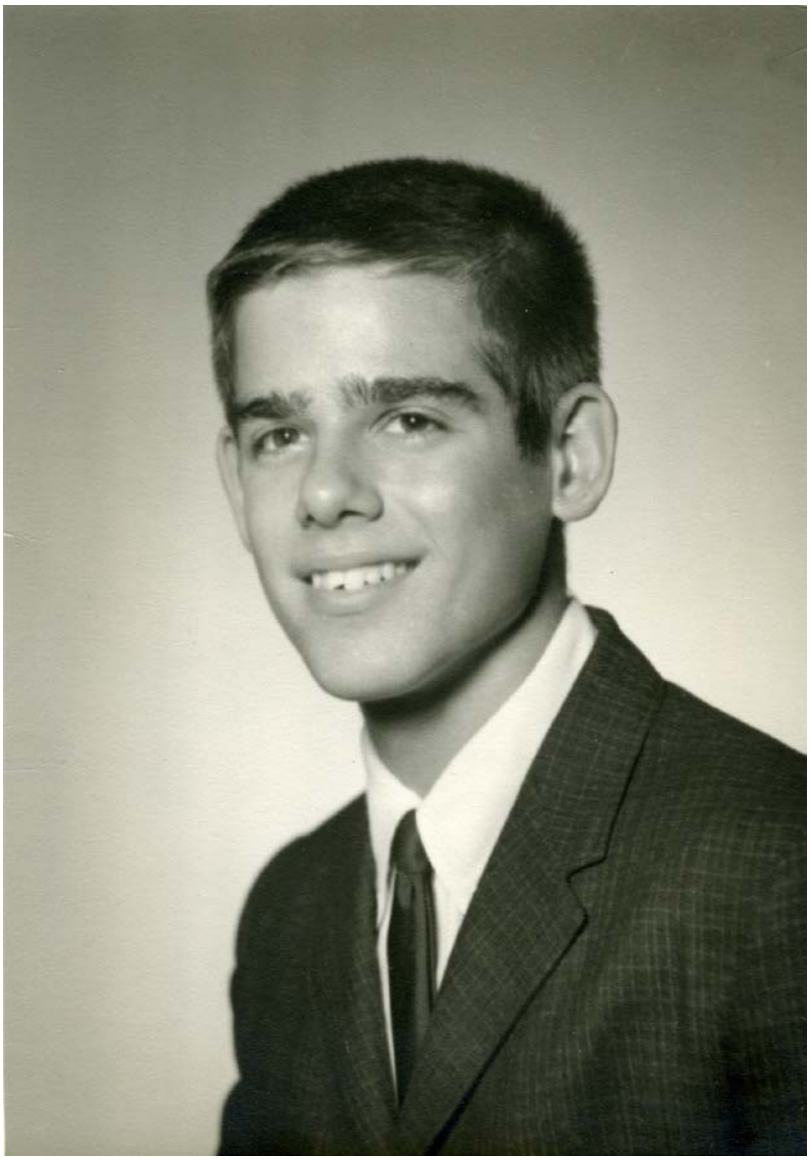

Michael Timothy Jamieson, Moline High School Class of 1966

Photographs

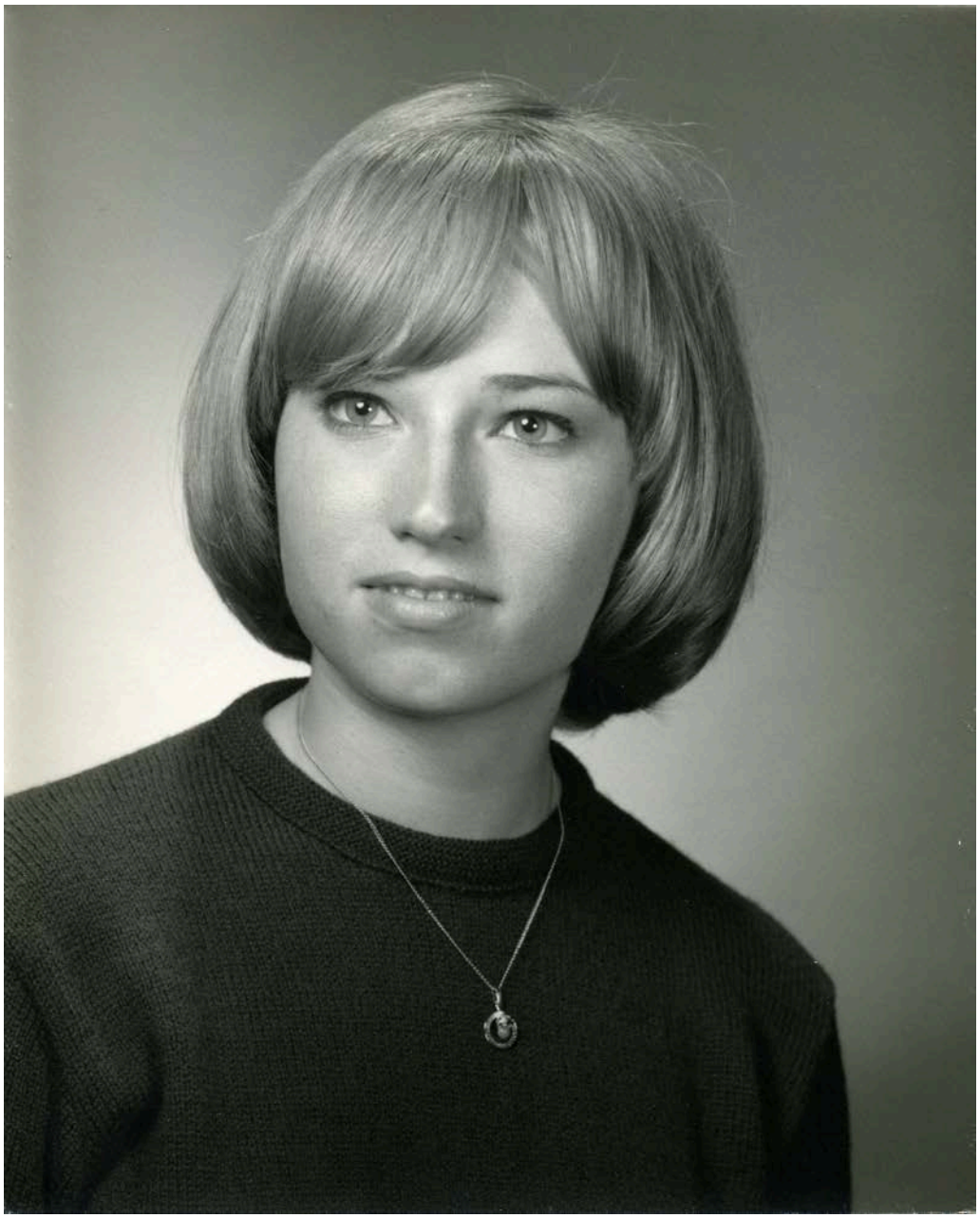

Bonnie Lee McLaughlin, UTHS Class of 1967

Photographs



Betty (McLaughlin) and Darrel Hagberg, US Navy, 1968

Photographs

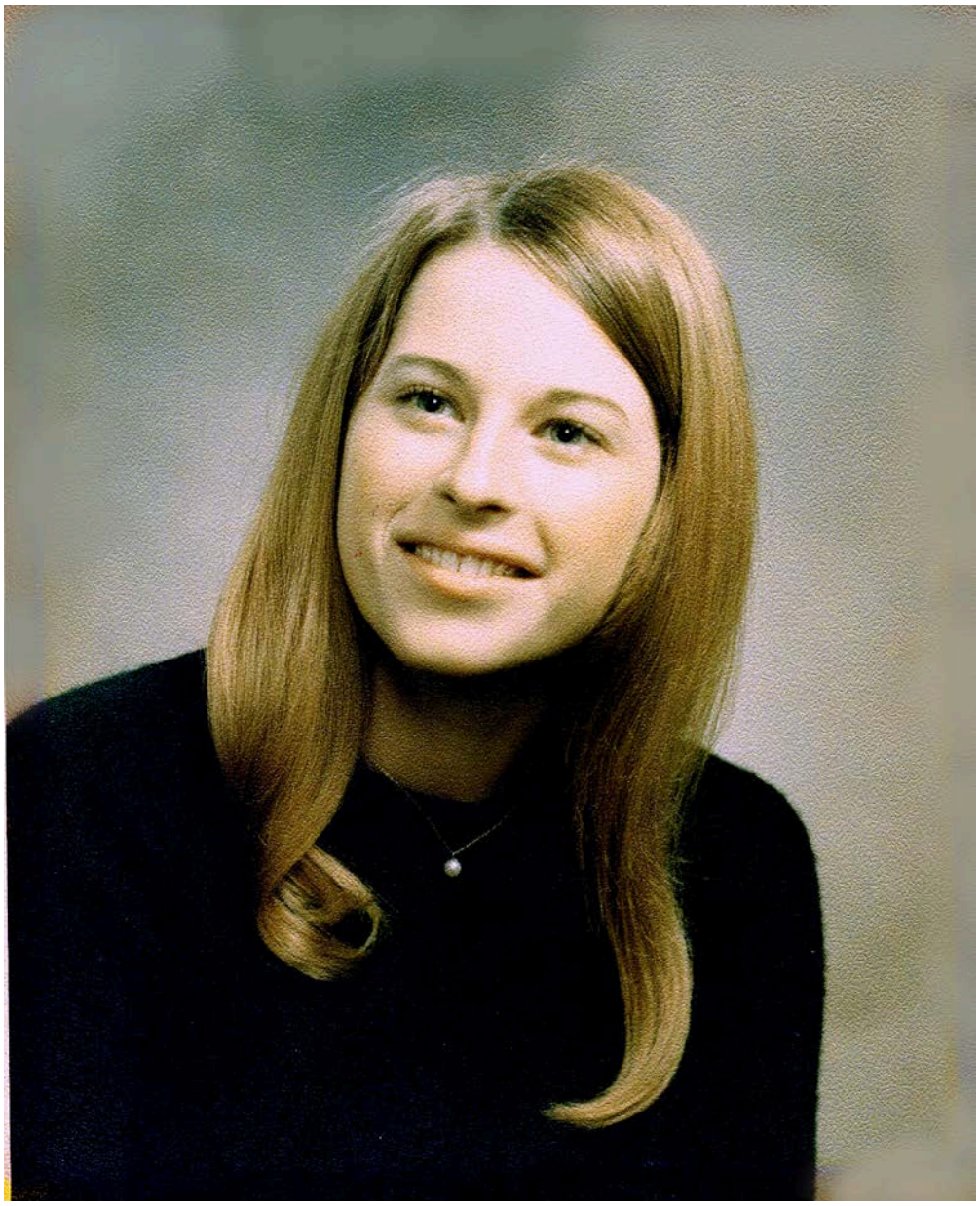

Becky Ann McLaughlin, UTHS Class of 1970

Photographs



David Thomas Ade, 1973

Photographs



Laurie Louise Jamieson, about 1974

Photographs

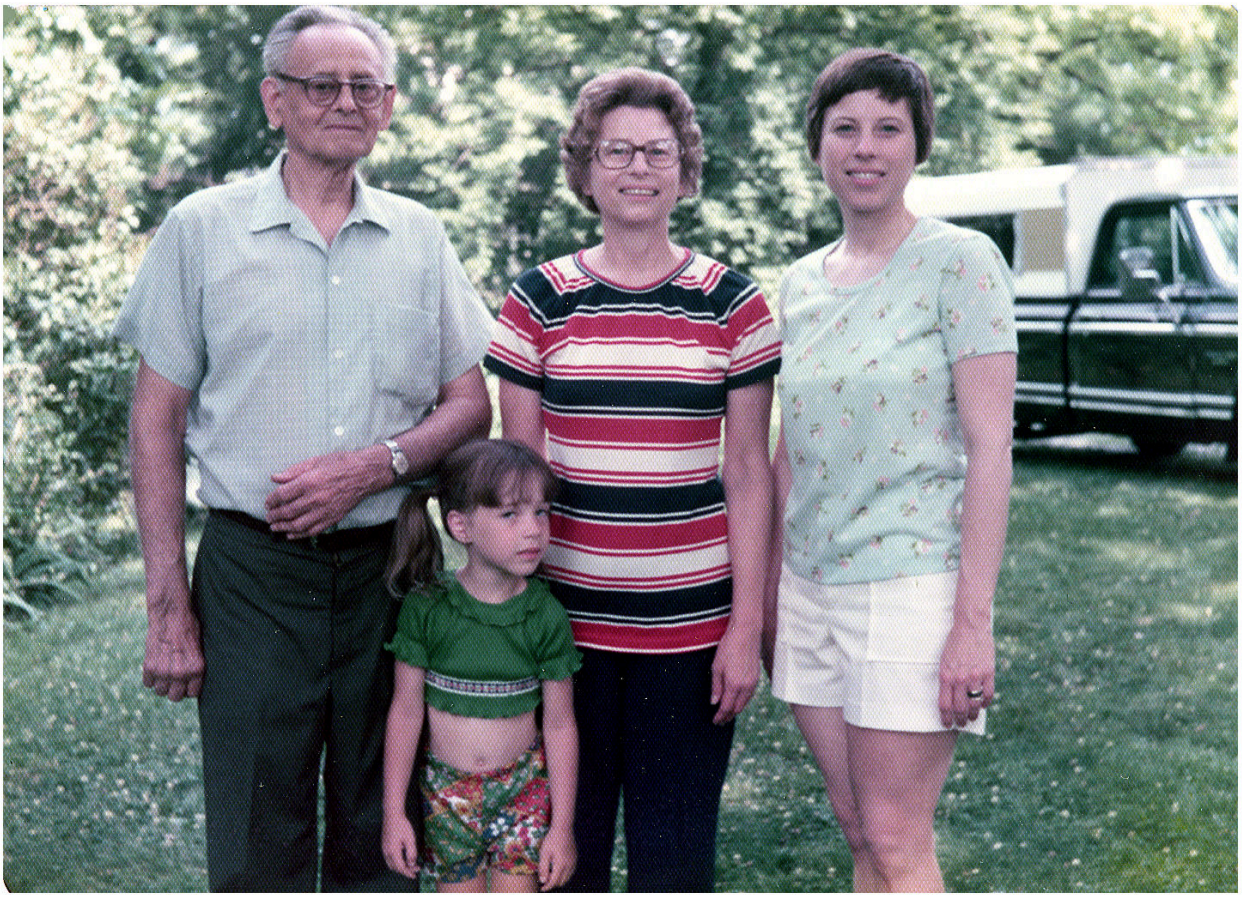

Four Generations
Wallace Jamieson, Darla Hagberg, Lorraine McLaughlin, Betty Hagberg
1975

Photographs



Four Generations
Wallace Jamieson, Lorraine McLaughlin, Bonnie Wray, Darin Wray
About 1976

Photographs



Darin Richard Wray, 1977
Darin drowned while on a family vacation in the Ozarks in July 1978.

Photographs



Shiela, Eric and John Jamieson, 1979

Photographs



Todd, Wanda, Steve, Philip and Jody Jamieson, 1979

Photographs



David and Sharon Ade, about 1981

Photographs



Brian Alan McLaughlin, Great Lakes Naval Training Station, 1982

Photographs



John and Gladys (Lound) Osborn, about 1985

Photographs



Tim, Dana, Janet and Danielle Jamieson, 1985

Photographs



Kara and Thomas Ade, 1985

Photographs



Philip Jamieson, about 1988

Photographs

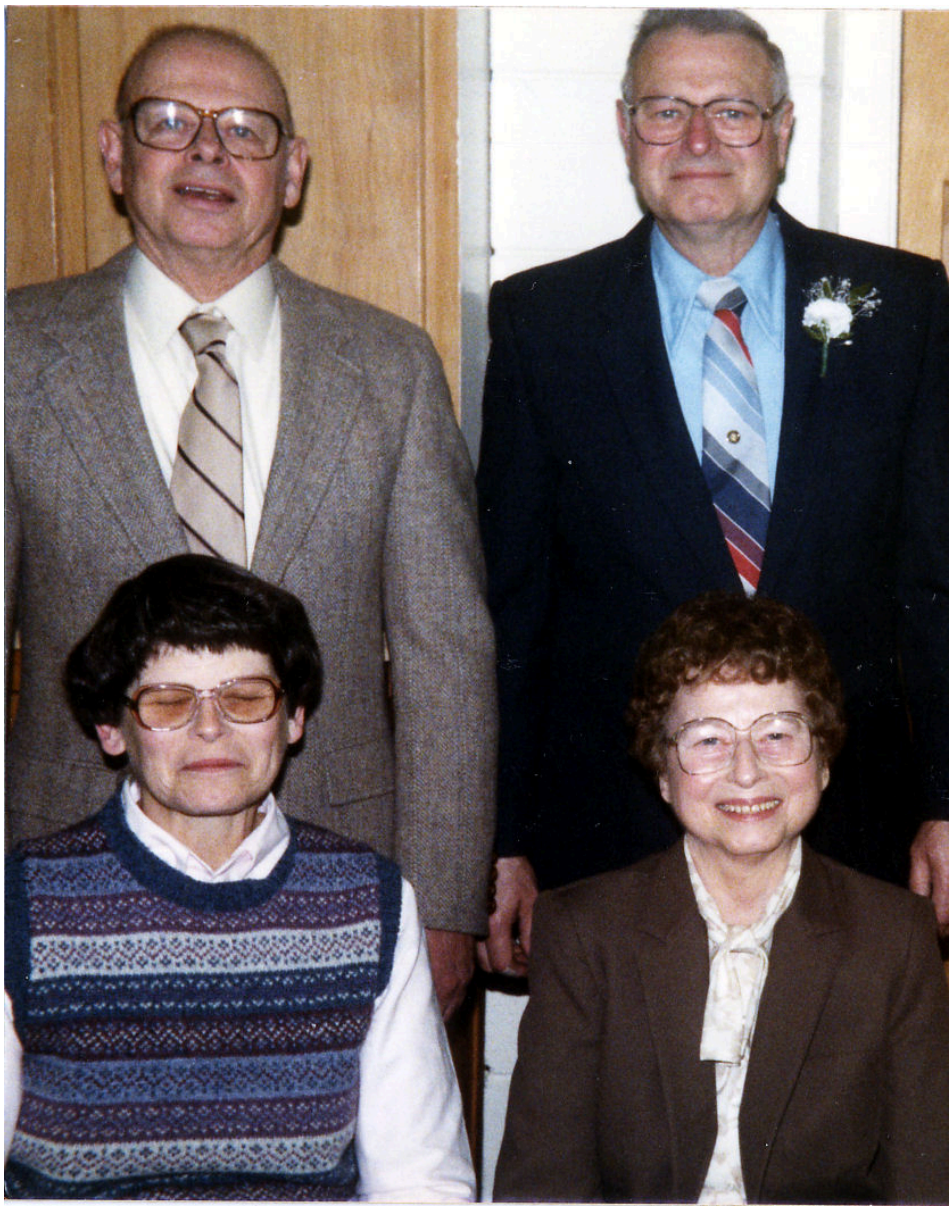

Back: Verne and Robert Jamieson
Front: Marilyn (Jamieson) Ade and Lorraine (Jamieson) McLaughlin
1989

Photographs



Dick, Bradly, Bonnie and Leanne Wray, 1989

Photographs



Tim and Linda Jamieson, about 1990

Photographs



Darrel, Darla and Betty Hagberg, 1991

Photographs



Front: Laurie (Jamieson) and Craig Revel
Back: Jamie Schatteman, David and Lauren Revel, about 1991

Photographs

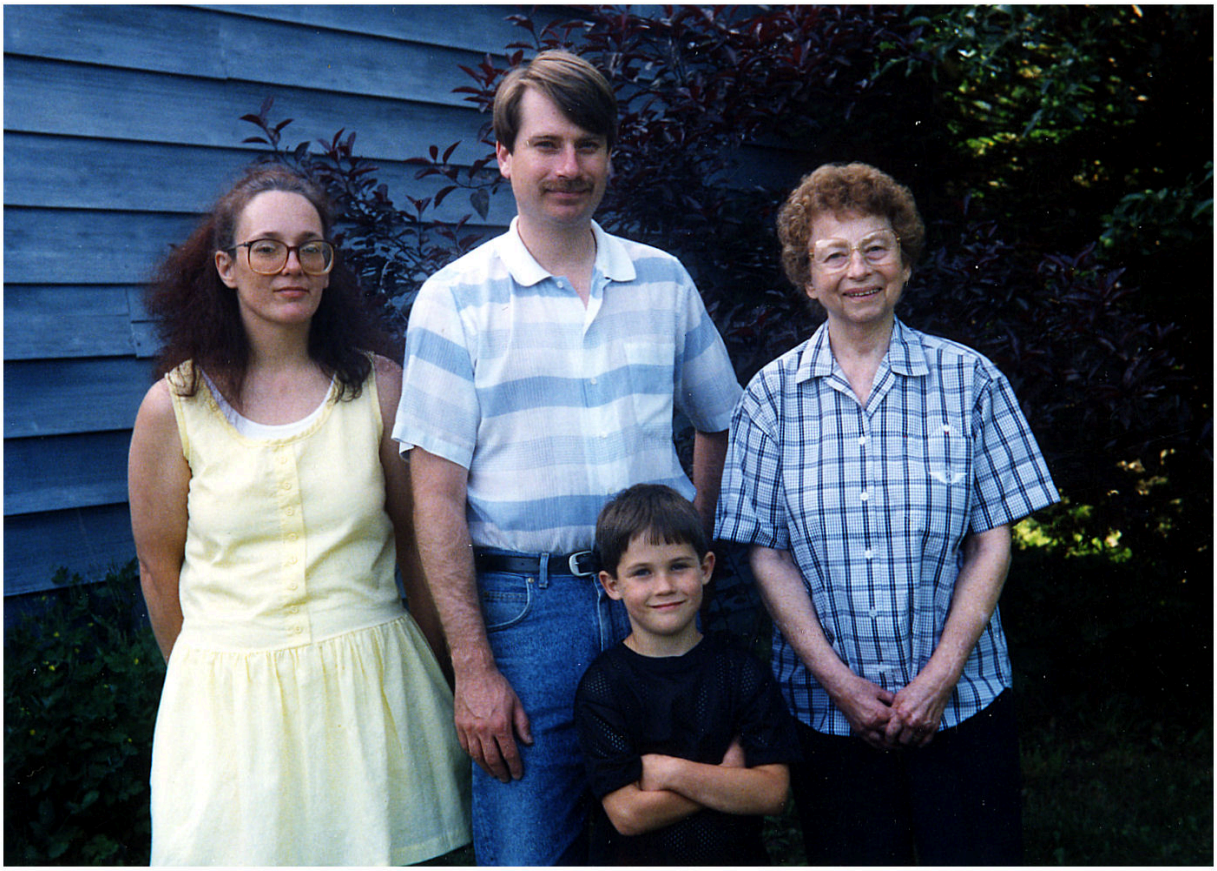

Brenda, Brian, Michael and Lorraine McLaughlin, 1992

Photographs



Frank (back), Joshua, Andrew and Becky Dexter, 1993

Photographs



William Irvin McLaughlin, 1994

Photographs

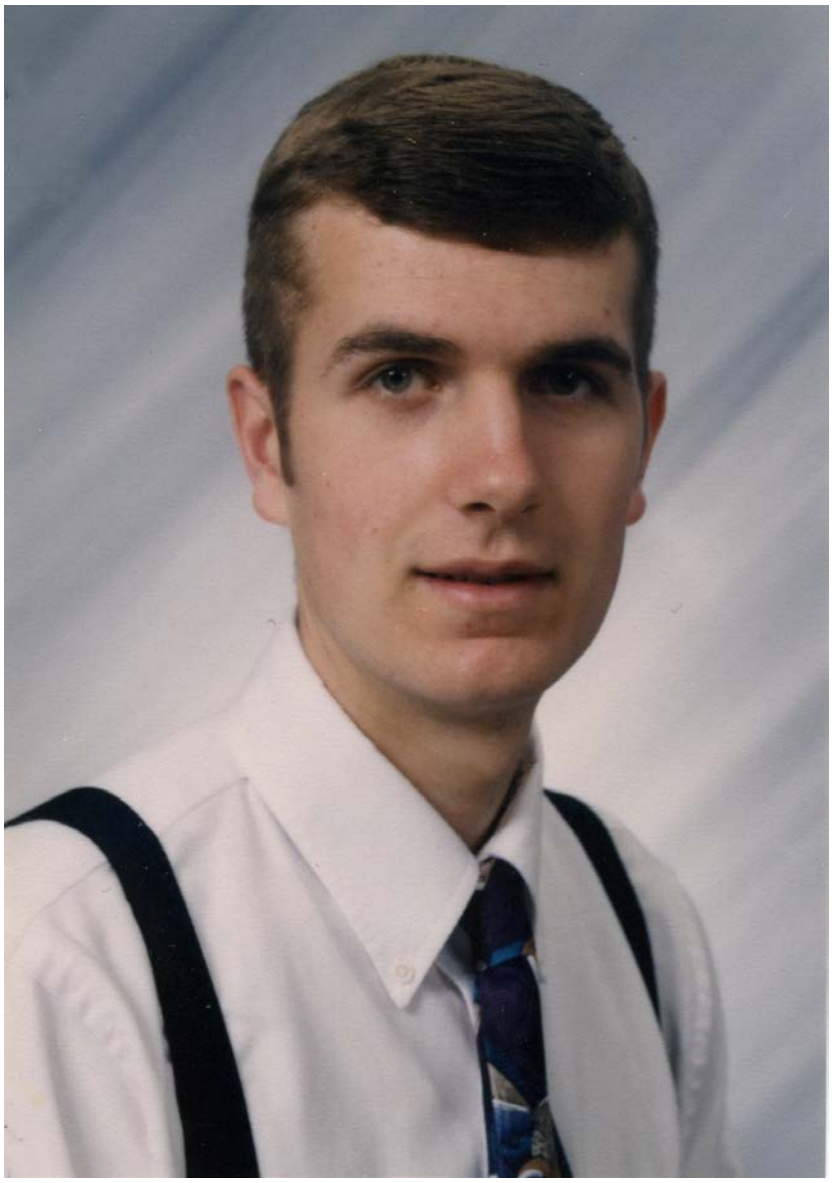

Eric Alan Jamieson, 1995

Photographs



Verne and Dorothea Jamieson, 1998

Photographs



Jessica McLaughlin, 1999

Photographs



Leanne Wray, 1999

Photographs

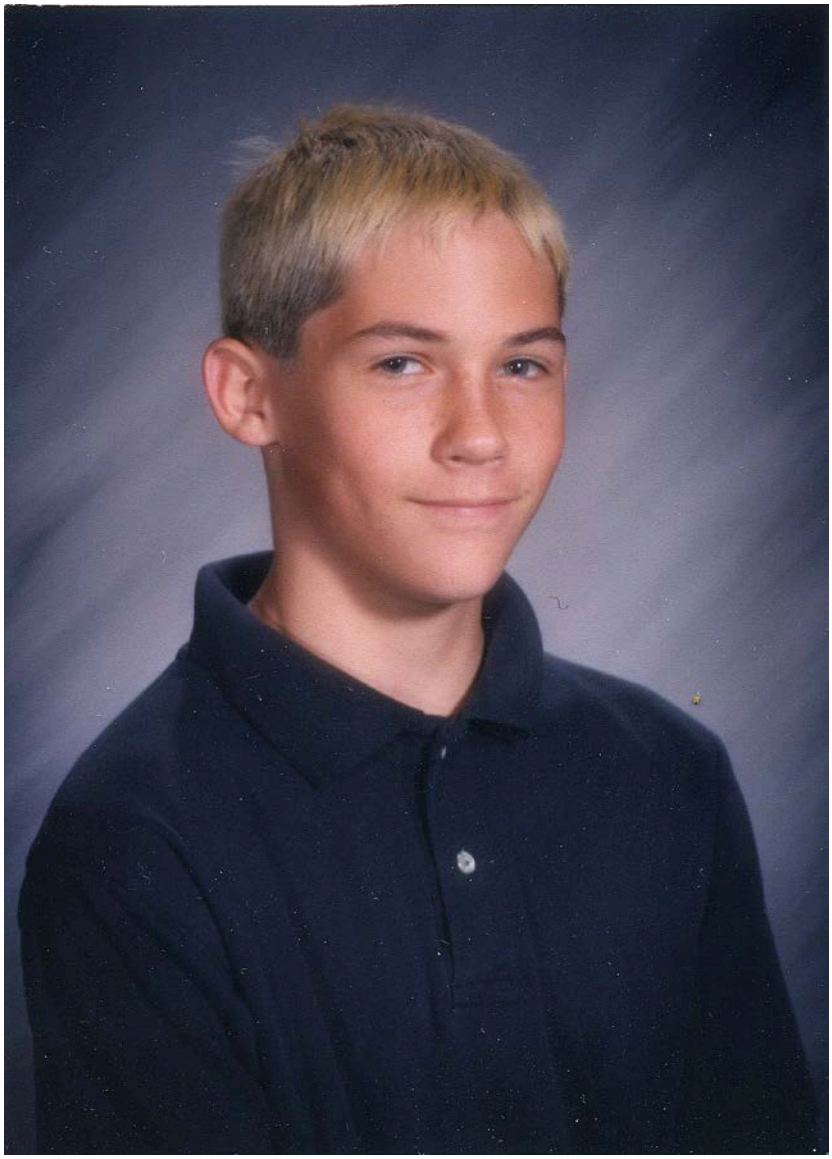

Michael McLaughlin, 1999

Photographs

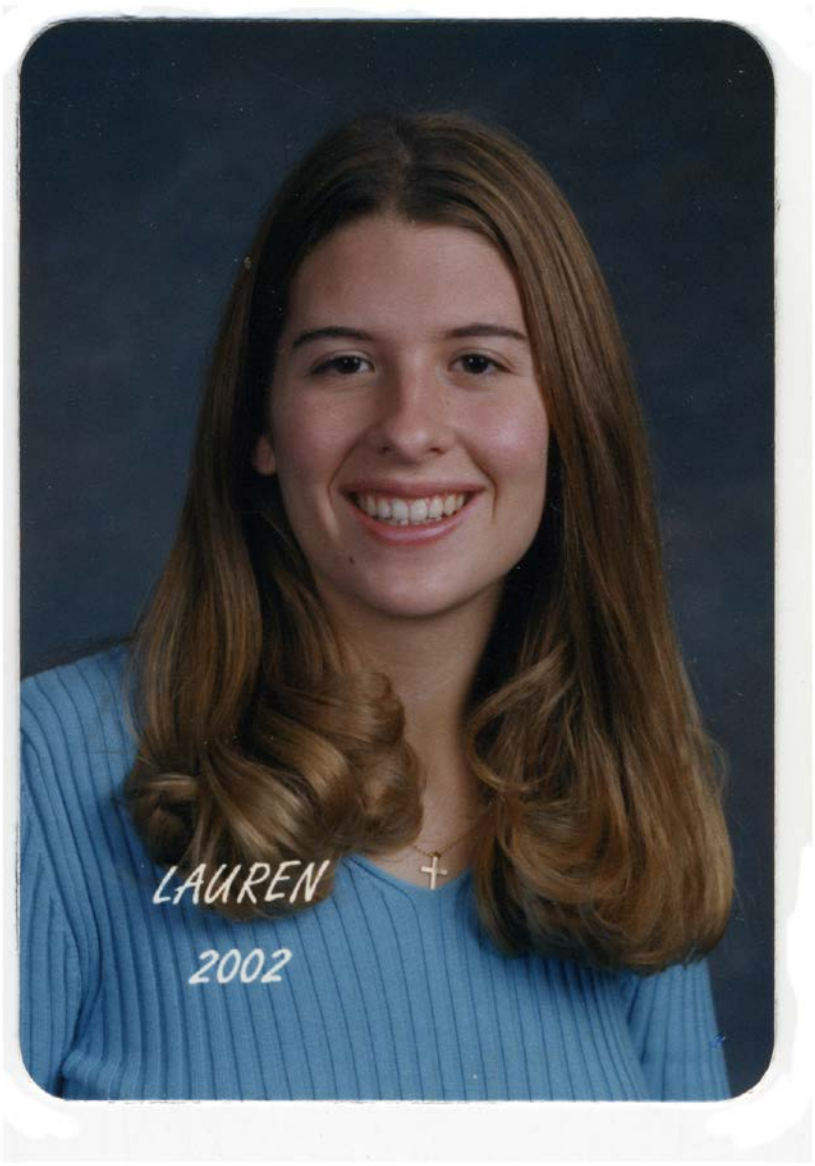

Lauren Katherine Revel, 2002

Photographs



Sharon and Steve Jamieson, 2002

Photographs



David Revel, 2004

Photographs



Frank, Joshua, Andrew and Becky Dexter, 2006

Photographs

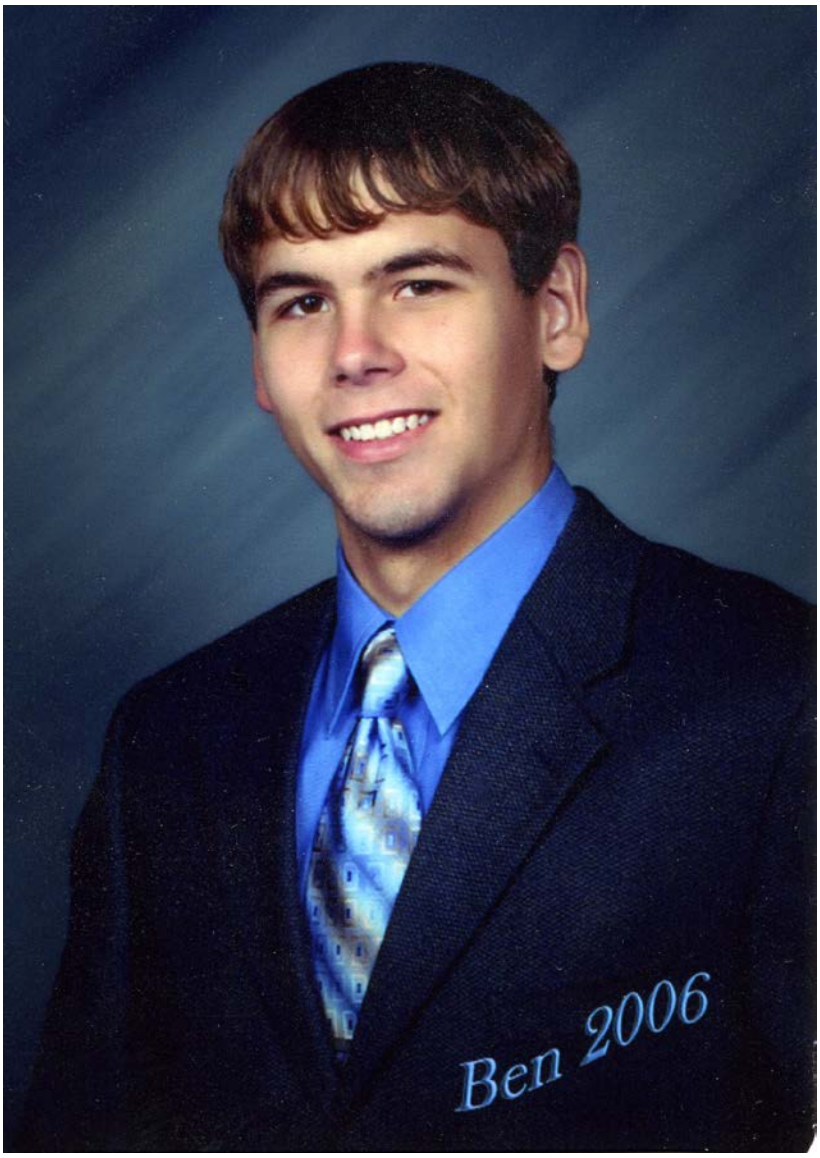

Benjamin Ade, 2006

Photographs

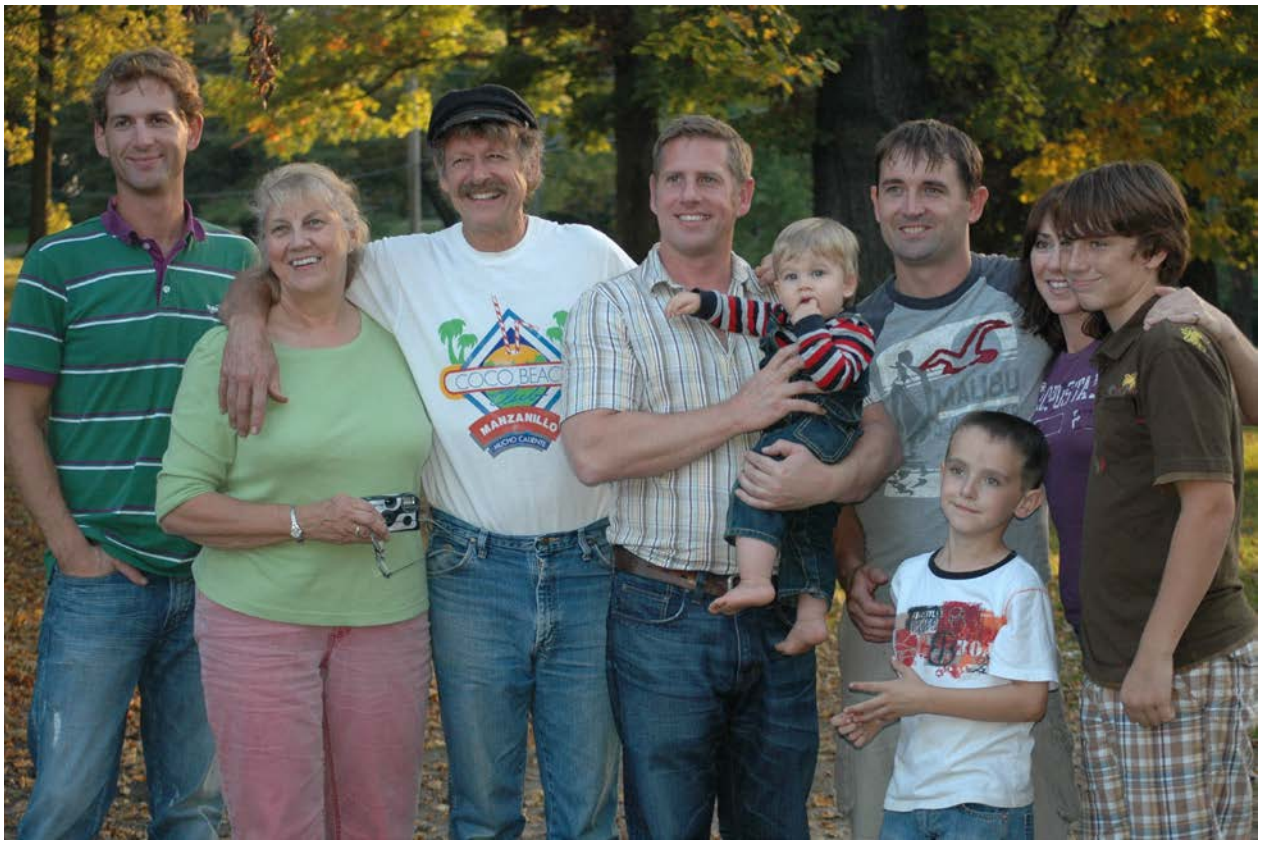

Steve Jamieson Family, 2008

Photographs



David and Sharon Ade Family, 2009
Dan, Tim, Rachel, Martha, Mary and Sara Ade

Photographs



Maude and David Easter, 2009

Photographs



Robert Jamieson, Jr., 2010

Photographs



Jones Family, 2011
Darla, Alexander, Angela, Chad and Isabella

Photographs



Brian McLaughlin and family, 2013
Back: Johathan
Front: Julius, Jessica (holding Joycelyn) and Brain

Photographs



Ann and Fred Ables, Abt. 2014

Photographs



Rebecca (Ables), Sarah and Greg Couillard, 2014

Photographs



Shoshanna (Ables) and Angela Staffone, 2014

Photographs



Tom Ade Family, 2015
Ben, Susie, Kara, Tom and Sam Ade

Photographs



Robert Jamieson, Verne Jamieson, and Marilyn Jamieson Ade, 2016

Photographs



2016

Front Row: Robert Jamieson, Verne Jamieson, Marilyn Jamieson Ade
Second Row: Darla Jones, Becky Dexter, Betty Hagberg, Laurie Revel, Bonnie Wray, Michael Timothy Jamieson, Amy Ferkel, Thomas Ade, Stephen Jamieson
Third Row: William McLaughlin, Leanne Vermeulen, Nichole Ferkel, Samuel Ade
Back Row: Andrew Dexter, Joshua Dexter, John Jamieson, Zachary Ferkel

On the second Saturday of October the families of Emma (Peterson) Jamieson and Lyda (Peterson) Nelson gather for a picnic at Blackhawk State Park. Pictured are the Jamieson descendants of Wallace and Emma Jamieson.

Documents

Jamiesons in Kirkmaiden Parish 1797-1798:

	Number of horses
William Jamieson of Portnkorknie	1
William Jamieson of Kilstay	3
Mssrs. Jamieson of High Drummore	4
Alex. Jamieson of Makerolly	1
Alex Jamieson of Montluck	1

From: Farm Horse Tax 1797-1798, Volume 12 (E326-10/12) Volume 12 contains farm horse tax information on the following counties: Ross and Cromarty, Roxburghshire, Selkirkshire (Ettrick Forest), Stirlingshire, Sutherland, West Lothian (Linlithgowshire), Wigtownshire, and Ross.
The National Archives of Scotland

Source: http://www.scotlandsplaces.gov.uk/digital_volumes/book.php?book_id=550

Documents

Excerpt from "Lore and Legends of My Area"
Author unknown.

"Owing to its remote situation away in the far South-West of Scotland, where it sticks out like a finger into the Irish Sea, it is small wonder that the district of Kirkmaiden has maintained throughout the centuries a history and folklore of its own."…..

"So it was amongst conditions like these that, as the mists rolled in from the Atlantic, and the people cowered over the fire after a hard day's work, there grew up a tradition of turning up the past for those wonderful tales which could in turn amuse and frighten the bairns and older folk too."…..

One of the stories mentions the Jamieson's.

"Even as late as the 1800's there were…famous witches in Kirkmaiden"…the most famous witch of all was Meg Elson. "On another occasion she visited Alex Jamieson of High Drummore: he was away from home, and his wife was hanging out the clothes, and Meg fancied some article on the line. On being refused it she said to Mrs. Jamieson, *Ye'll maybe hae as mickle afore lang, as gin ye had gaen a trifle to a puir body*. When her husband returned the whole farm was in chaos, with his very best young horse gasping in the agonies of death. Off went his daughter to find Meg, and to bring her back. Meg walked up to the dying animal, prodded it on the behind with her stick, and it rose immediately and galloped round the field as well as ever. Meg's fame was even sufficient to merit hera poem in the *Nithsdale Minstrel* on her death in 1815."

Given to Darrel and Betty Hagberg by the Drummore, Scotland postmaster, 1997

Documents

1842 Passenger List Gilbert Jamieson Family

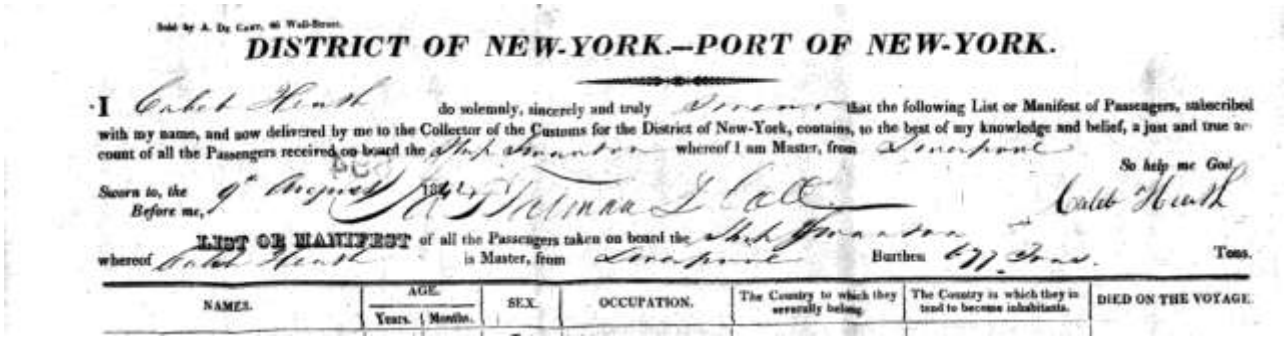

DISTRICT OF NEW-YORK.—PORT OF NEW-YORK.

I Caleb Hunt do solemnly, sincerely and truly swear that the following List or Manifest of Passengers, subscribed with my name, and now delivered by me to the Collector of the Customs for the District of New-York, contains, to the best of my knowledge and belief, a just and true account of all the Passengers received on board the Ship Swanton whereof I am Master, from Liverpool

So help me God. Caleb Hunt

Sworn to, the 9th August 1842, Before me, Thomas L Cole

LIST OR MANIFEST of all the Passengers taken on board the Ship Swanton whereof Caleb Hunt is Master, from Liverpool Burthen 477 Tons. Tons.

NAMES.	AGE. Years.	Months.	SEX.	OCCUPATION.	The Country to which they severally belong.	The Country in which they intend to become inhabitants.	DIED ON THE VOYAGE.
Gilbert Jamieson	38				Male		Trade
do	36				Female		
Sarah Ann do	12						
William do	9				Male		
Margaret do	7						
Alexander do	3						

Note: Gilbert's name does not appear in some indexes because it is barely readable in a fold of the document. Sarah Ann is the niece of Jane Smith Jamieson.

Documents

Islander and Argus
April 28, 1859
Page 3, column 2

From a bound volume at the Rock Island County Historical Society Library.

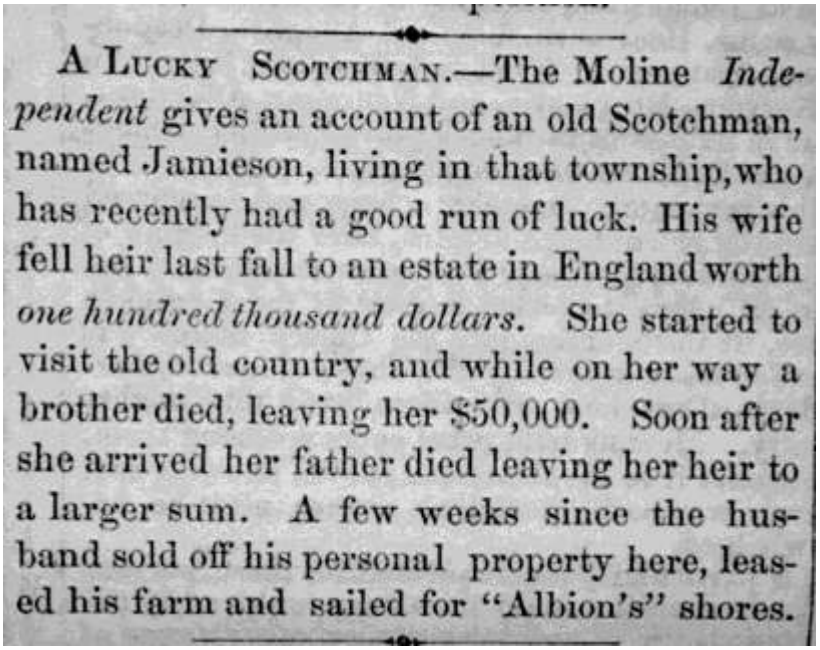

A LUCKY SCOTCHMAN.—The Moline *Independent* gives an account of an old Scotchman, named Jamieson, living in that township, who has recently had a good run of luck. His wife fell heir last fall to an estate in England worth *one hundred thousand dollars*. She started to visit the old country, and while on her way a brother died, leaving her $50,000. Soon after she arrived her father died leaving her heir to a larger sum. A few weeks since the husband sold off his personal property here, leased his farm and sailed for "Albion's" shores.

This article is thought to refer to Gilbert and Jane Jamieson. The 1950 US Census shows them, living on the family farm in South Moline Township. The 1861 UK Census shows Gilbert and Jane living in Stoney Middleton, England.

Documents

Guy Jamieson Birth Certificate, 1866

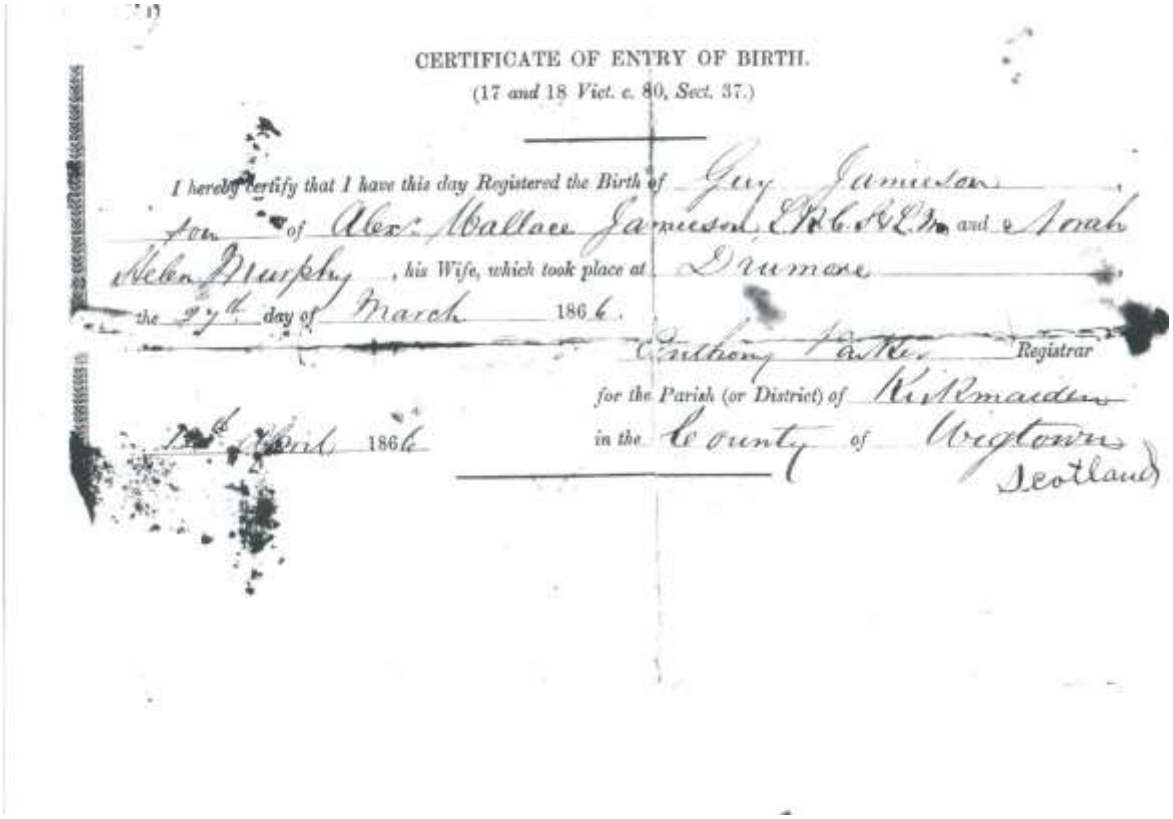

CERTIFICATE OF ENTRY OF BIRTH.

(17 and 18 Vict. c. 80, Sect. 37.)

I hereby certify that I have this day Registered the Birth of Guy Jamieson, son of Alex. Wallace Jamieson, E.R.C.H.E.M. and Norah Helen Murphy, his Wife, which took place at Drumore, the 27th day of March 1866.

Anthony Parker Registrar

for the Parish (or District) of Kirkmaiden

in the County of Wigtown Scotland

[illegible] April 1866

Documents

Rock Island Union, June 8, 1868

To-Day's Advertisements.

DR. A. W. JAMIESON,

PHYSICIAN AND SURGEON. Office in the Drug store of J. S. Richards. Residence, Moline, Illinois. jel0d1y*

DR JAMIESON, who has been in England for a number of years past, completing his knowledge of medicine and surgery, has returned to Moline and will make that his future home. He will at once enter on the practice of his profession, for which purpose he has temporarily located at Deacon Richards' drug store. The thorough preparation which Dr. J. has had fits him well for the important duties of his calling.

Moline Review, October 17, 1873

MEDICAL CARDS.

DR. A. W. JAMIESON,

PHYSICIAN AND SURGEON.

Office at his residence on Lyndale street, next to First National Bank building.

MOLINE, ILLINOIS.

Documents

Last Will and Testament of Gilbert Jamieson, July 14, 1873

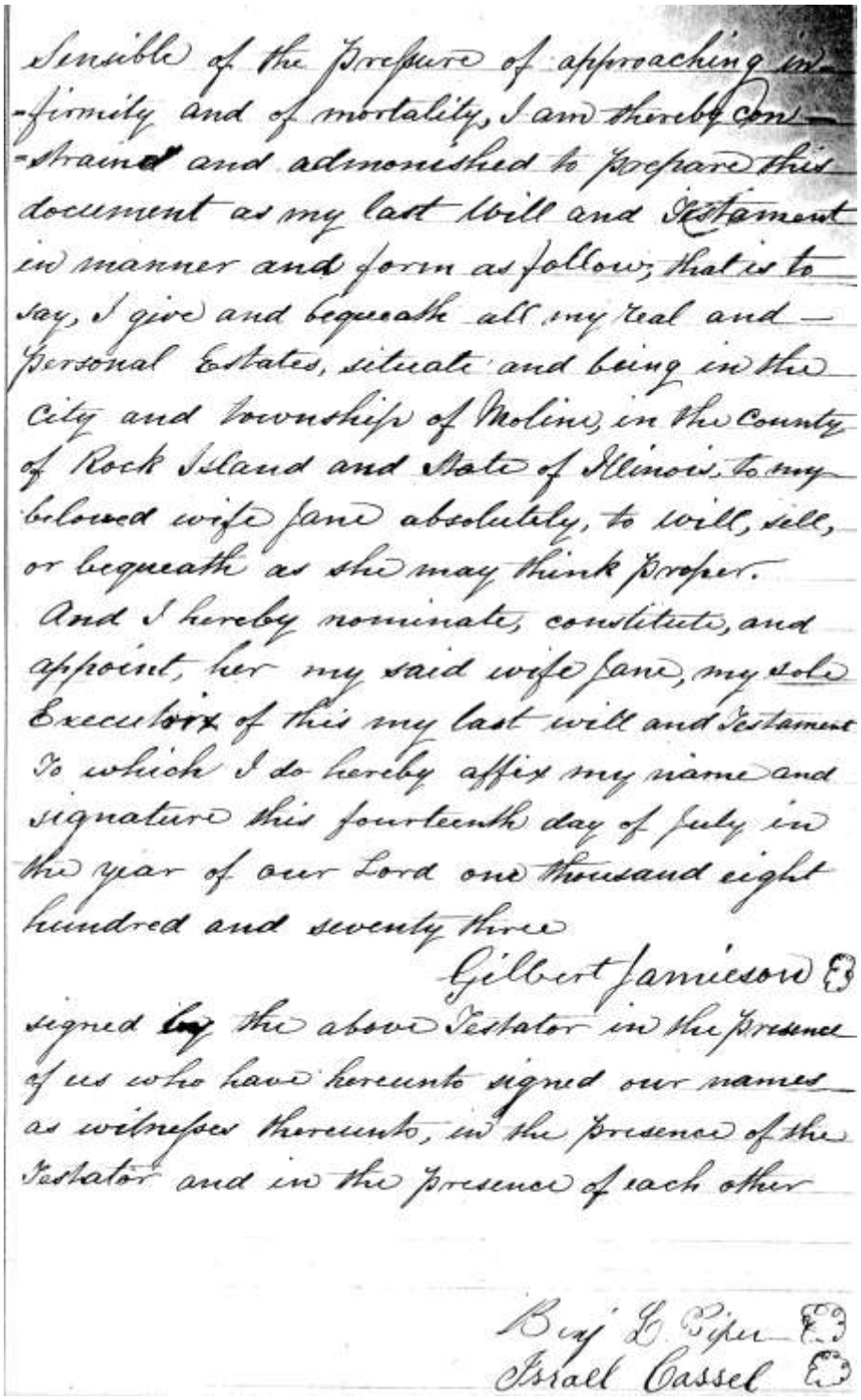

Sensible of the precare of approaching infirmity and of mortality, I am thereby constrained and admonished to prepare this document as my last Will and Testament in manner and form as follow; that is to say, I give and bequeath all my real and personal Estates, situate and being in the City and Township of Moline, in the County of Rock Island and State of Illinois, to my beloved wife Jane absolutely, to will, sell, or bequeath as she may think proper.

And I hereby nominate, constitute, and appoint, her my said wife Jane, my sole Executorix of this my last will and Testament. To which I do hereby affix my name and signature this fourteenth day of July in the year of our Lord one thousand eight hundred and seventy three

Gilbert Jamieson

signed by the above Testator in the presence of us who have hereunto signed our names as witnesses thereunto, in the presence of the Testator and in the presence of each other

Benj. G. Piper

Israel Cassel

Documents

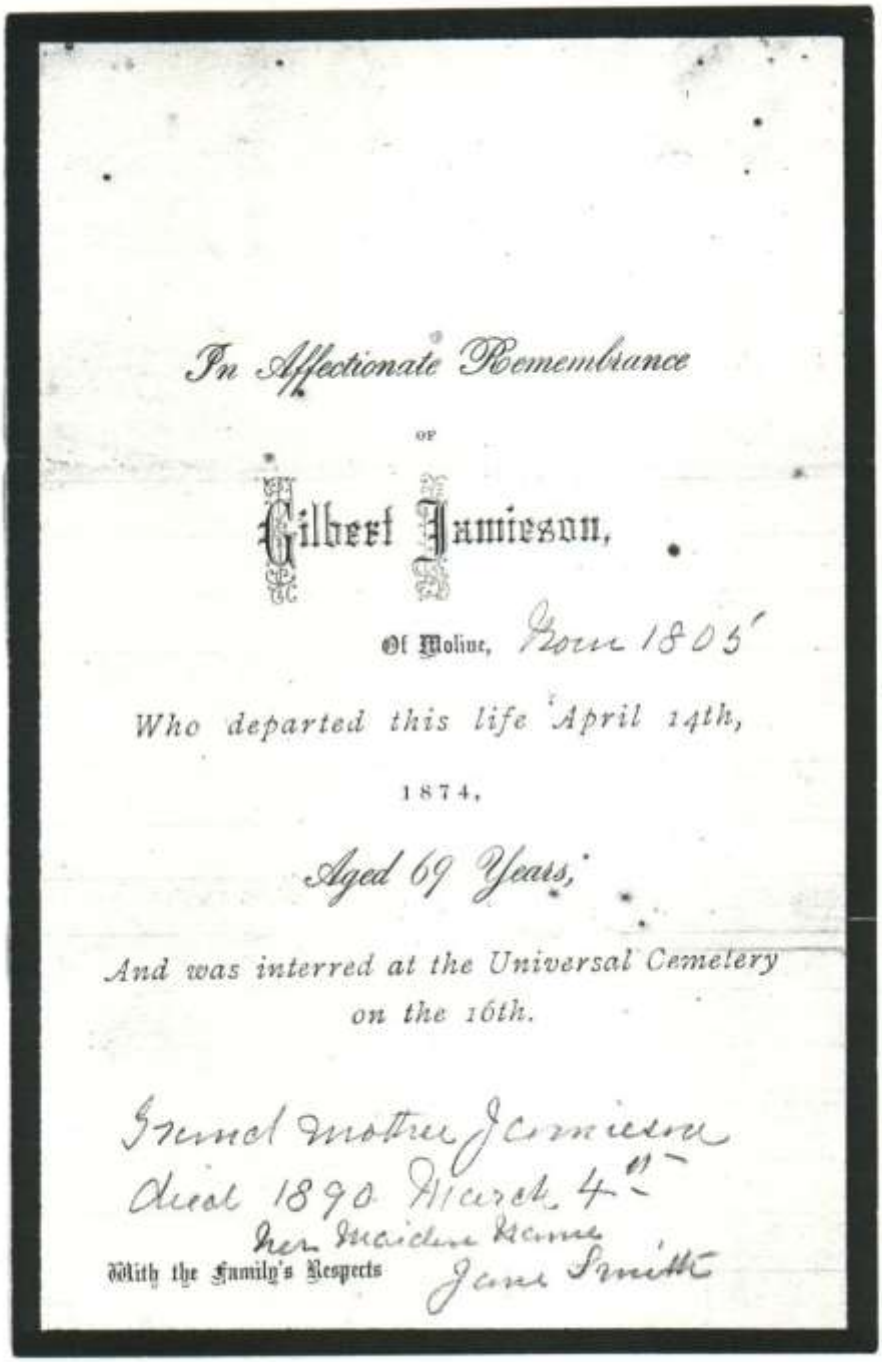

In Affectionate Remembrance

OF

Gilbert Jamieson,

Of Moline, born 1805

Who departed this life April 14th,

1874,

Aged 69 Years,

And was interred at the Universal Cemetery on the 16th.

Grand mother Jamieson
died 1890 March 4th
Her Maiden Name
With the Family's Respects Jane Smith

Mothers List of our
Family sent to me
May 5th 1867

Copied Oct 29th 1913
in Moline

copied by Clara Jamieson
Weld?

pl

James Brabazon Murphy born in
Dublin Ireland April 23rd 1808
married Louisa Moseley St Peters
Church Derby May 23rd 1832
The Rev W. Fisher Curate -
Born August 26th 1809

Issue

Little boy still born April 2nd 1833 London Rd
Robert Moseley April 24 1834 " "
Ellen April 25 1835 " "
Maria Louisa Aug. 25 1836 Castle Fields
James Edward July 26 1837 London Rd -
John Arthur Dec. 27 1838. St Peters Derby
Alfred Hallam Dec. 30th 1839 " "
Kate June 20th 1841 Duncton
Rose Helen Aug. 8th 1842 "
Mary Jane Aug. 18 1843 Litchurch
Agnes Oct. 21st 1848 Duncton
Octavius Brabazon Febs 1856
born at Trinity Terrace

p2

Died

Robert Mosely May 18th 1834 London Road
Esther April 30th 1835 " "
Kate Oct 12th 1855 Trinity Terrace
James Brabazon May 31st 1860 "
Alfred Hallam July Baltimore U.S.
James Edward 29 Oct 1905 Duffield
Arthur John 1908 Derby
Mother July 9th 1896. 10 oclock a.m.
aged 86

Ashby de la Zouch

John Lester Hassall of Smisby House
Married Maria Louisa Murphy
Oct 12th 1854 at St Peters Church
Derby Rev William Hope Vicar.

Issue

Joseph Lester Feb 15. 1856 Smisby
Frances Mary Sept 11th 1857 "
Florence May 9 1859 Derby

Died

Florence July 1907 Joseph

p3

James Edward Murphy Married
Clara Euphrosyne Lamy at St.
Johns Church Derby August
The Rev E. Geare Curate

Issue

Muriel Annie July 6 1872 Leopold St
James Montague Sept. 29 1874 Friar Gate
Margaret Ethel Jan 29 1878 Harlington St.
Kate Hilda June 26. 1880. " "
Horace Irene Sept 11. 1882 Silverhill House
Dorothy Ida June 3rd 1884 "
Beatrice Lena Feb 12th 1887 "

Died

James Edward 29 Oct. 1903 Duffield

Alexander Jamieson Storey Middle Son
Married Horace Helen Murphy July 4th
1865 at Normanton Church Derby
Rev William Hope Vicar

P4

Issue

Guy March 27 1866 Drummore Scotland
Norman Hartley Oct 18th 1867 "
Adda June 15. 1869. Moline Ill.
Blanch July 25 1871 " "
Nora Oct 16 1872 " "
Louise Jane Aug 16th 1874 "
Earl May 5th 1877 Richardwood Farm
Clara Octavia April 16 1879 "
Grace Oct 7th 1881 "

Died

Alexander Wallace Jamieson July 8th 1889. on Moline Richwood Farm
Nora Oct 19th 1910 Ann Arbor Mich.

Ernest Bayne Loudon
Married Agnes Murphy Oct 5th 1874
at Holy Trinity Quebec Canada
Rev J. Wallis Vicar

p5

Issue

Willie — St-Catherines
Cecil — " "
Arthur Ronald — " "
Harry Basil aug 28-1881 " "
Newton Stanley - Dec 12-1884 "
Alfred — Dec 15. 1889 "

Died of Dyptheria

Willie
Cecil
Arthur
Harry Ronald

Octavius Beabazore Murphy
married Jenie Smith "The Grange"
Amber Gate April 10th 1886 at
Wakesworth. Rev —— Curate

Issue

James +
Muriel

pb 1

Mother Frances Langelier

Charles Leslie Graham Wigan
Lancashire Married Frances May
Hassall at St. James Church Derby
Aug. 7th 1885. The Rev C.H. Molineux (Vicar

Issue

Charles Leslie June 24 1886 Wigan.

Mary
Muriel
Dorothy

Charles Holmes Derby Married
Florence Hassall at St. Mary's Church
Manchester. Rev J. Woodhouse Vicar

Issue

Florence Ethel June 20th 1878 Lillouet
Karl Hubert April 27th 1880 Argyle Terrace (Derbyshire
John Rod Wendell Dec. 20th 1883 "

Died

Florence July 1915.

P7 ✓

Guy Jamieson married Lily Round
by the Rev T. Young

Issue

Wallace July 4th 1894 the former died
Roland April 21st 1899 (?) 1899 "
Leroy July 3rd 1901

Ada Jamieson married William
Round by the Rev T. Young

Issue

Charlie Nov 27th 1893 Moline
Ralph Sept 20th 1895 "

Norman Jamieson married Mary
Watt July 11th 1898. at Home 6th ave.
the Rev Matthews of Geneseo.

Issue

Twins died 8 months old (Nov 30th Dec 2nd
Florence May. Oct 21st 1900. 6th ave
Gilbert Sept 18th 1902 "
Howard June 19th 1904 "

P8

Louise Jamieson Married
William Allerdunce April 29th
1902 at the Baptist Parsonage
the Rev Bryant

Issue

Flora June 4th 1905. 6 mos
John Dec. 19 1908
Betty March 7th 1912

Died

William Allerdunce Oct 14th
1912

P9

Documents

Purchase of Bowlsburg Cemetery Lot

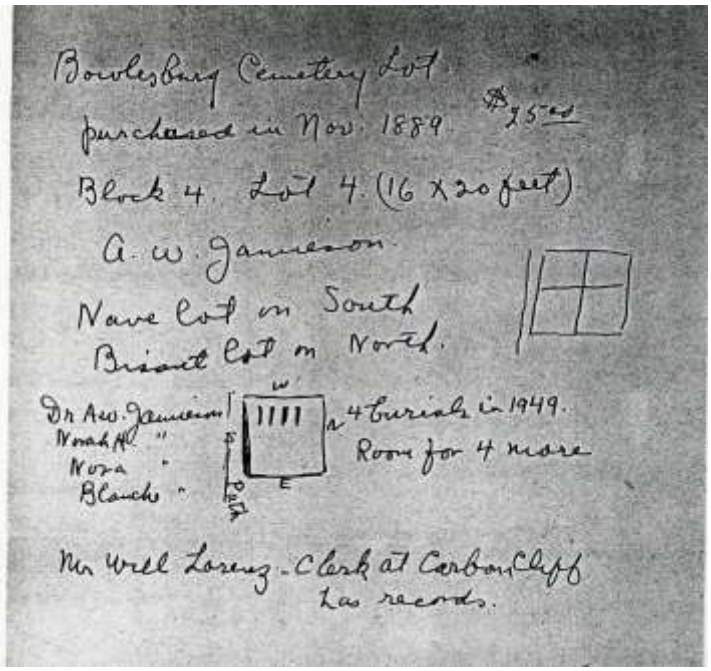

Documents

Guy Jamieson Mine Manager Certificate, 1902



No. 660

STATE OF ILLINOIS

CERTIFICATE OF COMPETENCY.

STATE MINING BOARD.

MINE MANAGER.

This Certificate is issued to Guy Jamieson of Loding County of Rock Island, Illinois, who having passed the necessary examination is hereby qualified to act as MINE MANAGER in any mine in this State, owned or operated by himself and employing not more than ten men.

Given at Springfield, this 26th day of June 1901

R. Newman President. Patrick McCann Vice-President.

James Gay Jr. Cochran Johnston

Hugh Murray M. E.

Age 35 years. Birthplace Scotland. Mining Experience Five years.

Documents

Record of family dates believed to be written by Louise Alsterlund in the late 1950's.

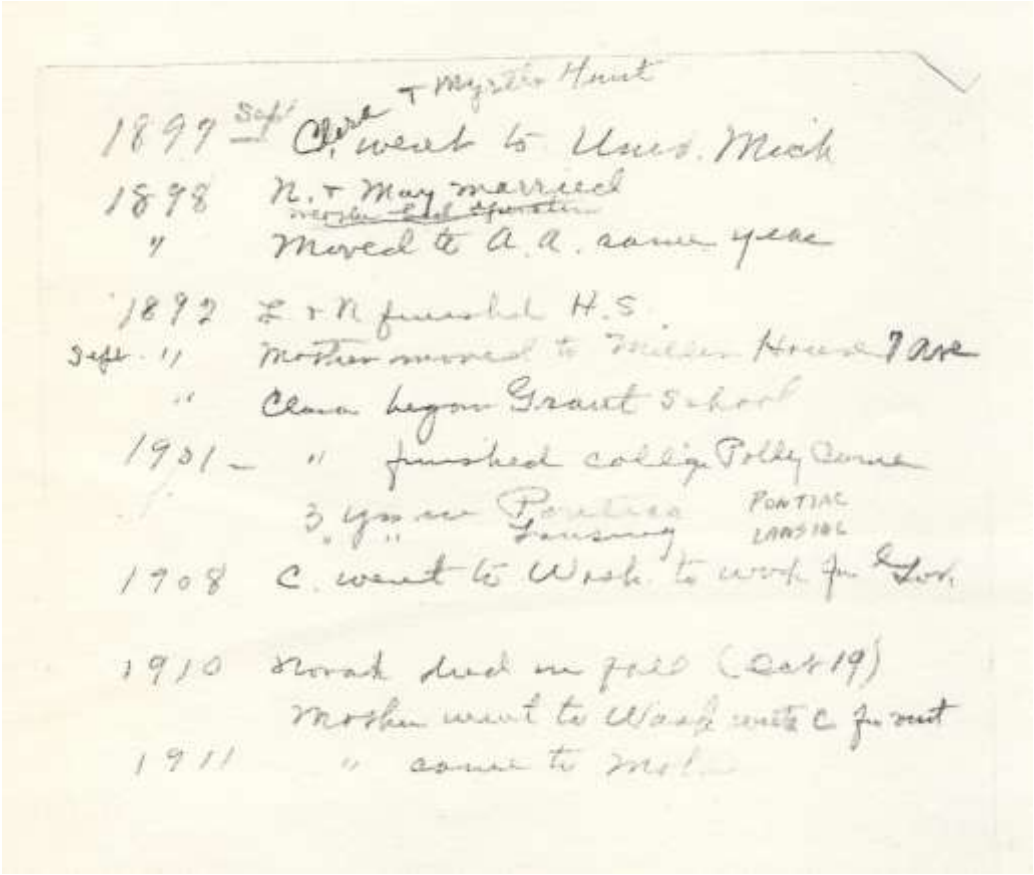

1897 Sept Clara + Myrtle Hunt
C. went to Univ. Mich
1898 N. + May married
~~[illegible]~~
" Moved to A.A. same year
1892 L + N finished H.S.
Sept. " Mother moved to Miller House 7 Ave
" Clara began Grant School
1901 – " finished college Polly Came
3 yrs in Pontiac PONTIAC
" " Lansing LANSING
1908 C. went to Wash. to work for Gov.
1910 Norah died in fall (Oct 19)
Mother went to Wash with C for rest
1911 " came to Mo[illegible]

Documents

Note on Jamieson South American connections

Gilbert Jamieson (the first in our line to come to America) had a sister Janet who married James McGaw. They had two grandsons William and Alexander who immigrated to Chile and likely there are still descendants there. A daughter of Alexander, Yvonne McGaw, married John Young and several of their children were born in Columbia (Cali and Bogota) while he was posted as a bank manager at the Bank of London & South America (late 1920's and early 1930's). It looks like they all moved back to Chile or Great Britain and so no descendants would be in Colombia.

In 2002 we received an email from Juan Fernando Olaya olmc@netgate.com.uy who was inquiring about the McDouall family line. His wife is Margarita McDouall and they now live in Montevideo, Uruguay but I believe they are originally from Bogota. He says an arm of the McDoualls moved from Scotland to Columbia in the 19th century. Our connection is way back with Janet McDouall who married one of our Gilbert Jamiesons in 1752.

10/23/2006. Betty Hagberg

Documents

From: Scotland's People: Forenames

Variations in forenames are very common in the records. The name by which a person was born or christened, might look very different when they married or died. For example, Elizabeth might be known and/or recorded as Elisabeth, Eliza, Betty, Betsy, Beth, Bessie, Elspeth, Elsie, to name but a few. Some of the influences brought to bear on Scottish forenames are indicated below.

Abbreviations, Diminutives, Nicknames/pet names

Records are full of abbreviated forms of some forenames, e.g. William might be recorded as Will, Wm. or Willm., Charles as Chas., Margaret as Margt. or Mgt., James as Jas., Alexander as Alexr., and so on.

Also, diminutives, nicknames and pet names, if habitually in use, might be recorded instead of the proper name, e.g. Euphan/Eupham/Effy for Euphemia, Katie/Kate/Kath/Kathy for Katherine, Jamie/Jimmy/Jim for James, Maggie/Meg/Peggy for Margaret, Alec/Alex/Sandy/Eck for Alexander, Dod for George.

This is particularly prevalent in the Old Parish Register records, and probably more so in smaller parishes, where the person recording the information, usually the session clerk or the minister, would know the families in the area.

Anglicising forenames

It was very common for registrars in Gaelic-speaking areas of the Highlands and Western Isles to anglicise common Gaelic forenames, for instance recording Morag as Mary, Iain as John and Hamish as James. Gaelic-speaking families themselves, who migrated to urban areas, may also have anglicised their names.

Ambiguous names

Names that, today, we would normally associate with boys were occasionally (mainly in the North of Scotland) given to girls and vice versa, for example, Nicholas. Christian, viewed as a boy's name today, was quite a common girl's name in Scotland, and used as an alternative to Christina.

Sometimes during indexing of the Old Parish Registers, it was unclear from the name whether the child was male or female, particularly if the entry recorded "child of" instead of "son of" or "daughter of". Further confusion would arise if the name had been abbreviated and that abbreviated form could apply equally to a boy or a girl, e.g. Willm. might be William or Williamina. In such cases, a "U" for unstated was entered in the index to ensure

that the wrong sex was not attributed. These "U" values are included in all Male, Female or Both Sex searches.

Many boys' names were transformed into girls' names by adding "ina", e.g. Thomasina, Georgina, Hughina, Jamesina, Williamina. These names might be abbreviated to Ina in later life. Williamina might become Mina.

Interchangeable names
Some names are completely interchangeable e.g. Agnes and Nancy, Donald and Daniel. Jane could be recorded as Jean, Jessie or Janet.

Early spellings may vary from later ones , e.g. Jannet, Jhonet, Jonat, Jonnet or Jonet instead of Janet, Margrat or Margret for Margaret, Henrie for Henry, Andro or Androw for Andrew, Alisoun, Alesoune, Alisone for Alison.

Traditional naming patterns
Scots often named children by following a simple set of rules:

1st son named after father's father
2nd son named after mother's father
3rd son named after father
1st daughter named after mother's mother
2nd daughter named after father's mother
3rd daughter named after mother

Although this was not universally applied (some families adhered strictly, others "dabbled" and still others ignored it), it can still be helpful in determining the correct entry when confronting the relative lack of information in the OPR's. It can also give rise to great confusion when eight children of the same family in a small parish name their offspring according to convention! The use of traditional naming patterns gradually declined during the 19th century.

The application of naming conventions and the general desire to ensure that a family forename perpetuated through the generations, sometimes led to duplication of forenames within a family. For example, where a family wished to adhere strictly to the traditional naming pattern, and both grandfathers bore the same forename, that name might be given to more than child. If a child died young, parents might name a later child after the dead sibling. In unfortunate cases, the name may have been used more than once.

Sometimes there appears to be no rhyme or reason to the naming: a child might be named after the minister, the midwife, the doctor, an employer, an influential personage in the community or a close friend, who might appear as a witness to the birth. Witnesses are not always given in OPR entries, but where they are, sometimes (as in Dundee) you will find

their relationship to child, if any, noted, e.g. "Charles Jobson, grandfather", "Mrs Janet Speid, father's mother".

Middle names

The existence of a middle name can be extremely helpful to the family historian. Parents might use the mother or a grandmother's maiden name as a child's middle name. However, do not assume that this name will appear in all subsequent records pertaining to that child. Consider also the possibility that a person might use his/her middle name as their first name in later life and be recorded as such.

Descendants of Gilbert Jamieson

Generation 1

1. **GILBERT[1] JAMIESON**[1-2] was born on 08 Apr 1805 in High Drummore, Kirkmaiden, Wigtonshire, Scotland[3-4]. He died on 14 Apr 1874 in Moline, Illinois, USA[5-6]. He married Jane Smith, daughter of John Smith and Ann, on 05 Aug 1830 in Manchester, St John, Lancashire, England[2]. She was born on 27 Mar 1805 in Stoney Middleton, Derbyshire, England[7-9]. She died on 04 Mar 1890 in Rossville, Shawnee County, Kansas[9-10].

   Notes for Gilbert Jamieson:
   Gilbert was born in High Drummore, Scotland, and as a young man set off to England to become a draper or tea dealer. He had some success and reportedly had establishments in the Stoney Middleton, Deryshire area dealing in tea and cloth, as well as a hotel. He married Jane Smith whose family was from Stoney Middleton. Gilbert and Jane arrived in New York August 9, 1842, along with their three children, aboard the ship Swanton (sometimes spelled Swantin). They travelled to Illinois and established a farm on 80 acres south of Moline, Illinois.

   Gilbert, Jane and their son Alexander, then 20 years old, returned to England in 1859. Gilbert and Jane lived in Stoney Middleton, where Gilbert was variously described as a retired farmer and gentleman, and Alexander studied Medicine at the University of Edinburgh, Scotland. Gilbert and Jane returned to Moline in 1867. They spent another year in England from 1869-70. Gilbert died in Moline in 1874.

   Death Notice from Rock Island Daily Union, April 15, 1874:
   JAMIESON - At his residence in Moline, on Tuesday, April 14, at 11 a.m., Gilbert Jamieson, Esq., a native of Kirk Maiden, Wigtonshire, Scotland, aged 69 years.
   The funeral will take place from his late residence on the corner of Park and Edwards streets on Thursday afternoon at 1 o'clock. The remains will be interred in the Universal Cemetery at Portersville. Old Settlers Society and friends of the family are invited to attend.
   Rock Island Argus, Stranraer Free Press, Wigtonshire, and High Peak News, North Derby, please copy.

   1850 U.S. Census spells name Jamison
   1861 England Census index spells name as Jamisson
   1842 Passenger list spells name Jameson

   Swanton, ship (American)
   678 tons, 16 ft draft, built 1839; Capt. Ch. C. Duncan
   http://www.theshipslist.com/1847/NewOrleansShips1847b.htm

   According to a story written in 1960 by Clara Jamieson, granddaughter of Gilbert, Gilbert and his family traveled by ship to New Orleans and then up the Mississippi River to Moline.

   Notes for Jane Smith:
   From: Passenger Lists: New York 1820-1850 FTM Family Archive #273

   Mrs Jameson, Female, Age 36, country of origin Great Britain, Family number 30097603, ship name: Swantin, Port of departure, Liverpool, port of arrival: New York, Arrival Date Aug 9, 1842. National Archives Series 237, Microfilm no. 50 (Jane Jamieson would have been 37 on Mar 27,1842)

   According to the 1851 England Census, Jane was visiting her father, John Smith a retired currier (a currier dresses leather after it is tanned) in Hethersage, Derbyshire, England.

   An article in April 1859 Islander and Argus (Rock Island, Illinois) newspaper reports an inheritance by the wife of a Jamieson. This is most likely Jane Smith Jamieson as it is known that Gilbert and Jane traveled back to England and lived there for several years.

Obituary
Wednesday Evening Dispatch 1890
Mrs. Jamieson

E.G. Jamieson received a telegram today from Rossville, Shawnee county, Kansas, conveying the intelligence of the death of his grandmother, mother of the late Dr. A.W. Jamieson. She would have been 85 years of age had she lived till the 27th of March. She settled here in 1842, and though she crossed the ocean seven times since then she continued to reside here till about a week before Christmas, when she went to Kansas. For the past eight years she had made her home with her grandson, E.G. Jamieson, nephew of the late Dr. Jamieson. She was a native of Stony Middleton, Derbyshire, Eng. Her husband died fifteen years ago last April.

The remains will be brought here for interment. They are expected to arrive on the Rock Island train at 4:30 in the morning. The funeral will probably occur Friday afternoon.

Gilbert Jamieson and Jane Smith had the following children:

2. i. WILLIAM[2] JAMIESON[11-13] was born on 29 Sep 1831 in Burfields, Chapel en le Frith, Derbyshire, England[12-14]. He died on 15 Apr 1870 in Moline, Illinois, USA. He married Ann Cocker, daughter of Joseph Cocker and Mary, on 18 Oct 1855 in Stoney Middleton, England[15]. She was born in 1834 in Sheffield, England[16-18]. She died on 10 Jun 1908 in Rossville, Shawnee, Kansas (Age: 74[16-17]).

3. ii. MARGARET JAMIESON was born on 25 Jul 1833 in England[19-22]. She died on 05 Nov 1905 in Orchard, Antelope, Nebraska, USA[21]. She married John Eley on 05 Jul 1857 in Rock Island County, Illinois, USA[23]. He was born in 1821 in England. He died.

iii. JANET JAMIESON was born in 1835 in England. She died about 1841 in England[24].

iv. AGNES JAMIESON was born in 1837 in England. She died in 1838 in England.

4. v. ALEXANDER WALLACE JAMIESON[25] was born on 25 Feb 1839 in Stoney Middleton, England[26]. He died on 08 Jul 1889 in "The Homestead", Richwood Farm, South Moline Township, Illinois, USA[26-28]. He married Norah Helen Murphy, daughter of James Brabazon Murphy and Louisa Moseley, on 04 Jul 1865 in Derby, England. She was born on 08 Aug 1842 in Quarndon, Derbyshire, England[29-30]. She died on 16 Sep 1929 in Moline, Illinois, USA[29].

vi. JOHN SMITH JAMIESON was born on 08 Mar 1844 in Moline, Illinois, Rock Island County. He died on 03 Mar 1856 in Moline, Illinois, USA.

Generation 2

2. **WILLIAM[2] JAMIESON** (Gilbert[1])[11-13] was born on 29 Sep 1831 in Burfields, Chapel en le Frith, Derbyshire, England[12-14]. He died on 15 Apr 1870 in Moline, Illinois, USA. He married Ann Cocker, daughter of Joseph Cocker and Mary, on 18 Oct 1855 in Stoney Middleton, England[15]. She was born in 1834 in Sheffield, England[16-18]. She died on 10 Jun 1908 in Rossville, Shawnee, Kansas (Age: 74[16-17]).

Notes for William Jamieson:

1861 England Census lists William being born in Chapel en le Frith, England.
1849 Well School built. William (and presumably Alexander) attend Wells School
1852 William in charge of construction of Erskine Wilson's stone house.
William Jamieson returned to England in 1854 and married Ann Cocker in Stoney Middleton, England on October 18, 1855. (Family Tree (Weld))

Following from Janet Pease abstracts of Quad Cities newspapers:
1865 Apr 12 Township election results: winners Wm Jamieson of Moline.
1865 May 1 Township committee appointments include William Jamieson, Moline.
1865 In RI Daily Union of 19 Jan 1867: About two years ago, Wm Jamieson living 5 miles SE of Moline found a vein of coal on his land. This is now being mined.
1867 Feb 5 Old Settlers Association Committee who will canvas the county for information on each

member of the association: William Jamieson of Moline.
1867 Apr 4 Moline election candidates include William Jamieson.
1870 April 15 William dies.
1870 census lists William's wife Ann Jamieson, head of household, with Anna (11), Edmund (9), Walter (8), Fergus (6), Stanton (5), Harry (3), and Bruce (1) Another child John William was born later that year, July 29, 1870.

Notes for Ann Cocker:

MRS. ANNA JAMIESON, P. O. Rossville, owns 140 acres in Sections 23 and 26, Township 10, Range 13; ninety acres under cultivation, forty acres of wheat, twenty-five of corn, eight of oats, rye and millet. Has twenty-two head of cattle. Came to Kansas in the spring of 1879 from Moline, Ill. Resided in Moline about twenty-eight years. Was born in Sheffield, England, June 24, 1834. Came to America when twenty-one years old. She was married to William Jamieson in England, October 18, 1855. She has eight children: Edmund G., Walter S., Alexander F., Stanton T., Harry, Arthur, William and Anna. Mr. Jamieson died in 1870, in Moline, Ill. Mrs. J. is a member of the Episcopal Church. (William G. Cutler's History of the State of Kansas, SHAWNEE COUNTY was first published in 1883 by A. T. Andreas, Chicago, IL.)

Obituary 1908 Rock Island Argus

Mrs. William Jamieson Dies Suddenly in West, Former Resident of City Summoned at Rossville, Kas. - Removed from Here in 1889 - Son Visited Her Recently

The remains of Mrs. William Jamieson, a former resident of Moline, will arrive here early tomorrow morning, and be taken to the home of her son, E.G. Jamieson of South Moline. The funeral will e held from the son's home Sunday afternoon and interment will be in Bowlesbury cemetery. Mrs. Jamieson's death occurred yesterday at Rossville, Kas., where she had made her home since leaving this vicinity in 1889. She was born in England in 1834 and came to Moline in 1857. She lived in the house now occupied by her son. Her death was very sudden. Mr. Jamieson had returned from visiting her in Kansas only a few days ago and had left her in the best of health and spirits. Seven sons and one daughter survive to mourn her death: Mrs. Annie B. Gabbey of Pueblo, Colo.; E.G. Jamieson of South Moline; Walter S., A.B. and H.W. Jamieson of Rossville; A.T. Jamieson of Pueblo; S.L. Jamieson of LeMollie, Minn.; and J.W. Jamieson of Topeka, Kas.

William Jamieson and Ann Cocker had the following children:

5. i. ANNE BERTHA[3] JAMIESON was born on 22 Oct 1858 in Moline, Illinois, USA. She died on 24 Dec 1919 in Wilksbarre, Pennsylvania, USA. She married EUGENE FRANK GABBEY. He was born on 24 Aug 1859 in Kansas, USA. He died on 16 Sep 1929 in Pueblo, Colorado, USA.
6. ii. EDMOND GILBERT JAMIESON[31-33] was born on 25 Aug 1860 in Middleton Dale, Derbyshire, England[31-34]. He died on 16 Nov 1950 in Moline, Illinois, USA[35]. He married Sarah Delle McAdams on 25 Jan 1882 in Rossville, Kansas. She was born on 21 Oct 1864 in Washington, Indiana, USA[32, 36]. She died on 17 Jul 1945.
   iii. WALTER SCOTT JAMIESON was born on 30 Oct 1861. He died in 1930 in Rossville, Kansas.
7. iv. ALEXANDER FERGUS JAMIESON was born on 12 Aug 1863. He died. He married MAYNE BUTLER. She was born about 1866.
8. v. STANTON LINCOLN JAMIESON was born in 1865 in Topeka, Kansas. He married EMMA NAILER. She was born about 1868.
   vi. HARRY WALLACE JAMIESON was born on 10 Dec 1866. He died in Jul 1934.

9. vii. ARTHUR BRUCE JAMIESON[37] was born on 07 Dec 1868 in Moline, Rock Island County, IL[37]. He died on 09 Jul 1938 in Rossville, Kansas. He married Susan Salome Loma Wilt on 25 Oct 1894 in Rossville, Shawnee, KS. She was born on 10 Mar 1871.

viii. JOHN WILLIAM JAMIESON was born on 29 Jul 1870. He died on 07 Dec 1928 in Topeka, Kansas. He married UNICE BOND. She was born about 1873.

3. **MARGARET[2] JAMIESON** (Gilbert[1]) was born on 25 Jul 1833 in England[19-22]. She died on 05 Nov 1905 in Orchard, Antelope, Nebraska, USA[21]. She married John Eley on 05 Jul 1857 in Rock Island County, Illinois, USA[23]. He was born in 1821 in England. He died.

Notes for Margaret Jamieson:
From: Passenger Lists: New York 1820-1850 FTM Family Archive #273
Margret Jamieson, Female, Age 7, country of origin Great Britain, Family number 30097603, ship name: Swantin, Port of departure, Liverpool, port of arrival: New York, Arrival Date Aug 9, 1842. National Archives Series 237, Microfilm no. 50

Photo that is thought to be Margret was found in Cindy's Tree.

John Eley and Margaret Jamieson had the following children:

i. JANE[3] ELEY was born in 1860 in Illinois[19, 38]. She died. She married Swan A. Hanson in Saskatchewan, Canada[39]. He was born about 1854.

Notes for Jane Eley:
Jane had 6 sons.

ii. ELIZA ELEY was born in 1869 in Illinois[19, 40].

iii. WALTER ELEY[41] was born in 1871 in Iowa[19, 41].

iv. GILBERT H. ELEY was born in 1876 in Iowa[19, 42].

4. **ALEXANDER WALLACE[2] JAMIESON** (Gilbert[1])[25] was born on 25 Feb 1839 in Stoney Middleton, England[26]. He died on 08 Jul 1889 in "The Homestead", Richwood Farm, South Moline Township, Illinois, USA[26-28]. He married Norah Helen Murphy, daughter of James Brabazon Murphy and Louisa Moseley, on 04 Jul 1865 in Derby, England. She was born on 08 Aug 1842 in Quarndon, Derbyshire, England[29-30]. She died on 16 Sep 1929 in Moline, Illinois, USA[29].

Notes for Alexander Wallace Jamieson:
Alexander attended high school in "Rock Island". This reference might mean Rock Island County rather than the city of Rock Island. . He then attended Mt. Morris College before he left for Edinburgh, Scotland to attend medical school.

His first medical office was located on 17th Street on the other side of the tracks (meaning North?) in downtown Moline in one of the 3 big red brick houses located there. The cellar of this house was rumored to have been an underground railroad for run-away slaves during the Civil War. Later, the family had a house and office near the current location of the Moline Dispatch. The house had a widow's walk on top.
But his parents wanted him to live on the farm and be in charge of it. So the family moved to the farm. They extended the house and added a nice porch on the front. All the Jamieson's would alway congregate there. They had a Strawberry festival at the end of the season and would make homemade ice cream. (From family notes)

When Alexander died in 1897, his wife Norah stayed on the farm alone

From: Passenger Lists: New York 1820-1850 FTM Family Archive #273
Alexander Jameson, Male, Age 3, country of origin Great Britain, Family number 30097603, ship

name: Swantin, Port of departure, Liverpool, port of arrival: New York, Arrival Date Aug 9, 1842. National Archives Series 237, Microfilm no. 50

Obituary
Dr. A.W. Jamieson
A Well-Known Old Settler of Rock Island County Passes to His Rest □ Age, Only Fifty Years □ The Death of Capt. Dickens Recalled (Excerpts)
July 12, 1889
Moline Review Dispatch

Dr. A.W. Jamieson, of Richwood Farm, South Moline township, who has been afflicted with dropsy of the pericardium known more generally though not so correctly as dropsy of the heart for some time past, finally passed away at 2:15 on Monday afternoon

He was born in England Feb. 25, 1839, and was consequently but 50 years, 4 months and 13days of age. He came to Rock Island county when but two years of age (in 1841) with his father Gilbert Jamieson, who died April 14, 1874. In his youth, the now deceased doctor went back across the water to get an education and he graduated tat Edinburgh University, Scotland, in 1865, as an M.C. It was while in Great Britain to get his education that he married Miss Nora Helen Murphy, of Derby, England. Two children were born to them before he again returned to this country, and located immediately in Moline in the old Browning & Entrikin house on Sixteenth street.

His mother still survives, and lives close to the Jamieson residence in South Moline. He also has one sister living in Nebraska, Margaret Eley, who formerly resided in Moline. He had a brother and sister his seniors, and one brother his junior. There were seven in the family but the others died when quite young, in England.

He leaves, besides his mother and sister mentioned above, his wife and nine children, three sons and six daughters: Guy, 23; Norman H., 22; and Earl, 12. The daughters are: Ada, 20; Blanche, 18; Nora, 16; Louise, nearly 15; Clara, 10; Gracie, 6. He also has a sister-in-law in Kansas who formerly lived here, Mrs. Ann Jamieson.

The funeral occurred on Tuesday afternoon at 8 o□clock.The services were held from the Bowlesburg church, the Rev. C.L. Morgan officiating.

Notes for Norah Helen Murphy:
Norah was born in a small village called Quarndon outside of Derby. She grew up in Derby at Trinity Terrace across the street from the Royal Infirmary. The house had a balcony on the second floor and near the middle of a row of houses. There is a church located at one end of the row. Next to this block was a block of one story poor houses. There was a candy store behind the row of house.

She went to a finishing school on Uttoxiter. Miss Banks was her teacher. Norah studied French and painting. Norah enjoyed painting the rest of her life.

Norah first lived at 19th Street and 5th Avenue in Moline in the Ainsworth house. She also lived at 316-16th Avenue. On September 11, 1892, Norah moved to the Miller house on 7th Avenue (1923 7th Avenue). Norah had an operation in 1898. In 1910, she went to Washington, D.C. with Clara to visit. She returned to Moline in 1911. (From noted compiled by Clara Jamieson Weld.)

Obituary
Mrs. Norah Jamieson, Moline Resident 61 Years, Is Dead
Widow of Pioneer Physician Passes in 88th Year; to Be Buried Tomorrow
(Probably Moline Dispatch)
September 17, 1929

Mrs. Norah Helen Jamieson, aged 87 years, resident of Moline for sixty-one years, died in her home, 1812 Sixteenth street, Moline, at 3 yesterday afternoon following a general breakdown a few months ago. She had not been seriously ill prior to that time.

Mrs. Jamieson whose maiden name was Norah Helen Murphy, was born in Quarndon near

Derby, England, August 8, 1842. She was married to Dr. Alexander Wallace Jamieson, a native of Stony Middleton, England, in 1865 and for several years they resided in Drummore, Scotland. In 1868 they came to America and settled in Moline.

For a number of years they resided in the brick house on the corner of Nineteenth street and Fifth avenue, later owned and occupied by Charles R. Ainsworth. They also lived a number of years at 316 Sixteenth street, in a house that was a landmark and was recently razed. In later years this building was remolded and occupied by Browning and Entrikin, attorneys.

Lovable Character

Through her long residence in Moline Mrs. Jamieson had endeared herself to many friends who loved her for her exuberance of spirit and joy of living which she possessed to a marked degree.

She is survived by four daughters, Mrs. Louise J. Alsterlund and Blanche Jamieson of Moline; Mrs. Lewis H. Weld, East Falls Church, Va.,; and Grace Jamieson of Ann Arbor, Mich., and two sons, Guy of South Moline and Dr. Earl of Walnut Grove, Minn. She also is survived by twelve grandchildren and six great-grandchildren; three sisters and one brother, who live in Europe.

Mrs. May Jamieson of Moline, president of the Rock Island county W.C.T.U., is a daughter-in-law of Mrs. Morah Jamieson. Shje is the widow of Norman H. Jamieson. Among the granddaughters is Norah Alsterlund, secretary to Amelia Earhart, noted woman aviator.

Mrs. Jamieson was a member of the First Baptist church and was active in all work of the congregation for many years.

Funeral services will be held at 2 tomorrow afternoon in Knox funeral home, Moline. Burial will be in Bowlesburg cemetery. Friends are requested to omit flowers.

Obituary, September 18, 1929

Mrs. Norah Helen Jamieson

Funeral services for Mrs. Norah Helen Jamieson, 1812 Sixteenth street, Moline, were held yesterday afternoon in Knox funeral home with the Rev. W.A. Steinkraus officiating, assisted by the Rev. W.B. Slater. Burial was in Bowlesburg cemetery. Singers were Mr. and Mrs. Martin Anderson. Pallbearers were Gilbert, Howard, Rolland and Roland Jamieson, Chester Lound and John Alsterlund. The pallbearers are grandsons of Mrs. Jamieson. Roland and Rolland Jamieson are cousins.

Alexander Wallace Jamieson and Norah Helen Murphy had the following children:

10. i. GUY[3] JAMIESON[43-46] was born on 27 Mar 1866 in Drummore, Scotland[43-47]. He died on 05 Jan 1943[48-49] in South Moline Township, Rock Island County, Illinois, USA. He married Lily Ann Lound, daughter of William Lound Sr. and Frances Ann Greenwood, on 28 Sep 1892 in Moline, Rock Island, Illinois, USA[50]. She was born on 07 Mar 1867 in Moline, Illinois, USA[51-52]. She died on 29 Jan 1918 in Moline, Illinois, USA[53].

11. ii. NORMAN HARTLEY JAMIESON[54] was born on 18 Oct 1867 in Drummore, Scotland[54-56]. He died on 21 Aug 1926 in Moline, Illinois, USA[57-58]. He married Cora May Watt, daughter of William Watt and Elizabeth, on 11 Jul 1898 in Moline, Illinois, USA[57]. She was born on 23 Jun 1869 in Moline, Illinois[59]. She died on 16 Feb 1961 in Vista, California, USA[60].

12. iii. ADA JAMIESON was born on 15 Jun 1869 in Moline, Illinois, USA[61-62]. She died on 04 Dec 1925 in Moline, Rock Island, Illinois (Age: 56[21, 62-63]). She married William George Lound Jr., son of William Lound Sr. and Frances Ann Greenwood, on 28 Sep 1892 in Moline, Illinois, USA[50, 64]. He was born on 12 May 1859[64-66]. He died on 06 Apr 1945 in Moline, Illinois, USA[67].

iv. BLANCHE JAMIESON was born on 25 Jul 1871 in Moline, Illinois, USA[68]. She died on 11 Sep 1949 in Moline, Illinois, USA[68-69].

Notes for Blanche Jamieson:
Blanche never married. She worked as a Stenographer for John Deere.

Family letters in 1949 relate that Blanche was acting strangely. She was admitted to the East Moline State Hospital on June 16, 1949 and died there 2 months and 25 days later.

Obituary Moline Dispatch Sept. 12, 1949
Blanche Jamieson
Miss Blanche Jamieson, 78, of 1706 Thirteenth Avenue, Moline, died at 3 yesterday morning after a 6 month illness. A life resident of the quad-city area, Miss Jamieson was born in Moline July 25, 1871. She was employed in the offices of Deere & Co. a number of years ago. Miss Jamieson was a member of First Baptist church, the Moline Women's Christian Temperance union, Whatsoever circle of King's Daughters and Moline Women's club. Surviving are three sisters, Mrs. Louise J. Alsterlund of Moline, Miss Grace Jamieson of Ann Arbor, Mich., and Mrs. Lewis H. Weld of Falls Church, Va. Two sisters and three brothers preceded her in death. Funeral serivces will be held at 3 tomorrow afternoon in Knox-Trimble funeral home, the Rev. Ralph Brink of First Baptist church officiating. Burial will be Bowlesburg cemetery. The family has requested that flowers be omitted.

v. NORA JAMIESON[30] was born on 16 Oct 1872 in Moline, Illinois, USA[30]. She died on 19 Oct 1910 in Ann Arbor, Michigan, USA[70-71]. She married an unknown spouse in Never married.

Notes for Nora Jamieson:
Nora completed high school in 1892.

From a letter to Lorraine McLaughlin from Norah Alsterlund, September 18, 1986, Nora attended Knox College for a year. She went to Ohio to one of the pottery or china works. She moved to Ann Arbor where her mother was living and woked for the Edwards Printing and Photography.

Several art works of Nora are known. An ink drawing of a violin is owned by Becky McLaughlin Dexter, a watercolor of a bowl of fruit owned by Bill McLaughlin, and a still life with berries and jam owned by Maude Easter. Nora wrote poetry and many of her poems were published.

the 1908 Cincinnati City Directory lists Nora as a 'retoucher' rooming at 315 Ludlow, Cincinnati, Ohio.

October 16, 1910 letter from Nora to her sister Clara Jamieson, Nora discusses her upcoming surgery at Smith-Burret Private Hospital. She expects the hospital charges for room and nurse for 3 weeks to be something less than $100.00 which she has enough to pay. She might need some assistance to pay the Dr. bill. She writes that she is not worried. (Nora died 3 dyas later after surgery)

Obituary
Daily Times, Ann Arbor
October 19, 1910
Miss Jamieson Passes Away; Talented Artist and Writer Died in this City this Morning
The news of the death this morning of Miss Nora Jamieson, daughter of Mrs. Nora H. Jamieson of 410 Church Street, will come as a shock to her large circle of friends both in this city and elsewhere, for wherever her home has been, she has, in her quiet way, made friends who were lasting and who appreciated the wonderful brilliance of her mind and the strength of her character.
Miss Jamieson came with her mother and sisters from Moline, Ill., to Ann Arbor to make her home a dozen years ago, for the past four years she has lived in Cincinnati but returned to this city early in July where she had since remained.
On Tuesday morning she suffered a serious operation and while she remained

conscious until the last she never rallied from the shock, and passed away this morning, just three days after her birthday anniversary.

Miss Jamieson was a graduate of Knox College and was not only an artist of exceptional ability, but a successful writer as well. Beside her mother, she is survived by three brothers and five sisters, three of whom, Miss Blanche Jamieson, now of Moline, Miss Clara Jamieson of Washington, D.C., and Miss Grace Jamieson, have made their home in this city.

Short funeral services will be held here and the interment will be in Moline, Ill.

Obituary October 30, 1910 Rock Island Argus
Nora Jamieson is Dead at Ann Arbor - Former Moline Young Wonan Passes Away After an Operation - Was Born Here in 1874 - Graduated from High School in 1892 - Body May be Returned to Moline for Burial
Miss Nora Jamieson, formerly of this city, is dead at the home of her mother in Ann Arbor, Mich. Word of her passing was received today by reltives here in a telegram. The were not aware that she was ill and the announcement comes as a profound shock. Death followed an operation.
Miss Jamieson was born in this city and she was 36 years old. She was graduatted from the Moline High School in1892. She completed her course at Knox collee in 1896. She moved away from here ten years ago. She had been a designer for an art company in Cincinnati for three years, but had given up this work only last summer because of ill health.
She leaves her mother and these sisters, Grace at Ann Arbor, Clara in Washington, D.C., Blanche, Mrs. W.L. Alsterlund and Mrs. W.C Lound all of this city, and two brothers, N.H. of this city and Dr. Earl Jamieson of Walnut Junction, Minn.
She was a member of the First Baptist church while a resident of this city. She had many friends here as well as in Ann Arbor. Funeral arrangements have not been made, but it is thought that the body will be brought here for burial.

13. vi. LOUISE JANE JAMIESON was born on 16 Aug 1874 in Moline, Illinois, USA[72-73]. She died on 12 Apr 1963 in Moline, Illinois, USA[72, 74-75]. She married William Andrew Alsterlund, son of Frederich Alsterlund, on 29 Apr 1902 in Moline, Illinois, USA[76-77]. He was born on 09 Apr 1870 in Chicago, Illinois, USA[73]. He died on 14 Oct 1912[76].

14. vii. EARL JAMIESON was born on 05 May 1877 in "The Homestead", Richwood Farm, South Moline Township, Illinois, USA. He died on 17 Jul 1937 in Walnut Grove, Minnesota, USA[78-79]. He married (1) HAZEL JONES, daughter of Frank Scott Jones and Julia (Guri) Uleteig, on 28 Apr 1919 in Mankato, Minnesota, USA. She was born on 23 Jun 1892. She died on 26 Nov 1950. He married (2) MARY BLANCHE WALKER on 07 Oct 1915 in Walnut Grove, Minnesota, USA. She was born about 1880. She died on 21 Jan 1916.

viii. CLARA OCTAVIA JAMIESON[30, 80-81] was born on 16 Apr 1879 in "The Homestead", Richwood Farm, South Moline Township, Illinois, USA[55]. She died on 23 Oct 1971 in Falls Church, Virginia, USA[80, 82]. She married Louis Hart Weld on 21 Jun 1915 in Moline, Illinois, USA[83]. He was born on 30 Dec 1875. He died in 1964.

Notes for Clara Octavia Jamieson:
Clara and her husband Louis researched and produced early genealogical charts on the Jamieson family. Clara studied at the University of Michigan starting 1897, graduating in 1901. She moved to Washington to work for the U.S. Department of Agriculture as a plant pathologist in 1908.

The 1930 Census lists Clara as an Editorial Writer for a Magazine.

Clara likely met her husband Lewis at the University of Michigan since they both

went to school there.

The following article appeared in the Ann Arbor, Michigan newspaper:

"New Position for Ann Arbor girl"
Miss Clara O. Jamieson of this city, who obtained her M.A. degree from the University 3 years ago, and since that time has been teacher of botany and zoology in the Lansing High School, has accepted a government position as assistant in pathology in the botanical department of Washington D,C, at a salary of $1,200 a year. Miss Jamieson will begin her duties July 1st . The Lansing Journal speaks very highly of her work and her social position since she has been in that city. (date estimated as May 1909)

In 1922 she published findings of a new species, "Studies on chalcid-flies of the subfamily leucospidinae, with descriptions of new species" in the Proceedings of the United States National Museum, Vol. 61, Art 6, pp. 1-43, pls. 1-4. At the time, she is listed as Volunteer Aid, Division of Insects, United States National Museum.

Trip to Europe February-May 1929
From letters dated Feb 3, Feb. 9 and Feb 16 from Clara Weld to her mother Norah Helen Jamieson
Clara traveled with her husband to England and traveled around England to see relatives while her husband was working. She visited Dorothy Graham in London working as lecturer for the Royal College of Nurses. She took a train to Derby where she visited sites such as Trinity Terrace and the Royal Infirmary. She then went on to Duffield and visited her Aunt Polly (Mary Jane Murphy) on Vicarage Lane. They walked to the grave of Grandmother Murphy. Clara then went by train to Carlisle and was met by Uncle Brab who took her by bus to his home. Aunt Jessie had dinner waiting. She traveled on to Wigam and was met by Dr. Lester Graham. She went on to Southport and spent a few hours with Aunt Mimmy (Maria Louisa Murphy). In Birmingham, whe was met by Muriel Murphy Cooper and spent one night with her family at their old fashioned cottage. Back in London she met Ethel Holmes Hopkyns. She was unable to travel to Scotland because of bad weather. Clara and Louis travelled from England to Berlin where she indicated they would be for 1-3 weeks.

To Friends of Clara J. Weld.

This is to inform you that Mrs. Weld passed from us on October 22, 1971, at the Powhatan Nursing Home in Falls Church, Virginia, where she had been cared for since 1969. She was 92. It was her wish that there be □nopublic funeral and no florist flowers□. Interment will be beside her husband, Lewis, in the West Ridgeway Cemetery near Medina, New York, his boyhood home.

The following obituary material was prepared:

Clara Jamieson Weld, widow of entomologist Lewis H. Weld and long active in naturalist groups in the Arlington area, died October 22 at the Pohatan Nursing Home at the age of 92. She was particularly interested in the Girl Scouts and her knowledge of wildlife, her extensive travel experience, and her interest in young people made her a particularly effective Scout counselor.

Mrs. Weld was born near Moline, Illinois, and attended the public schools there. She graduated from the University of Michigan in 1901 and, in conjunction with high school teaching, received a Master□s Degree in 1905. In 1908 she came to Washington as a plant pathologist for the U.S. Department of Agriculture, where

she continued studies of fungal diseases until her marriage to Mr. Weld in 1915. The couple resided in Evanston, Illinois, and traveled frequently thereafter in Western United States, Europe, South America and the Orient in connection with entomological work.

They returned to Washington in 1919 when Mr. Weld joined the U.S.D.A. Bureau of Entomology and in 1925 established their home on North Washington Boulevard in East Falls Church. Gardening was a major interest and Mrs. Weld specialized in peony culture, receiving numerous awards. She participated in art and music appreciation activities, but was particularly interested in nature training for Girl Scout Leaders, for which she received a special award in 1967 for her service to Scouting from 1935 to 1962.

Mrs. Weld was a member of the Columbia Baptist Church and of the Society of the Sigma Xi.

Obituary, Moline Dispatch
Mrs. Clara Jamieson Weld
Mrs. Clara Jamieson Weld, 92, a native of Moline, died Oct. 23 in Powhatan Nursing Home, Falls Church, Va. She formerly had resided in Evanston and Washington, D.C., where in 1908 she had been employed as a plant pathologist at the U.S. Department of Agriculture. She was married to Lewis H. Weld, an entomologist, in 1915, and the couple moved to Evanston. They returned to Washington in 1919, where Mr. Weld was employed with the Agriculture Department. From 1935 to 1962, Mrs. Weld had trained Girl Scout nature counselors.

Notes for Louis Hart Weld:
Louis Weld and his wife Clara gathered the original information on the Jamieson family history.

Lewis Hart Weld (1875-1964) studied entomology at the University of Rochester, Michigan, and Cornell, from which he went in 1904 to teach at Evanston Academy. While at Evanston, Weld began his lifelong study of cynipid gall wasps. During those years he also began a wide ranging series of field trips. In 1919 and again in 1923-1924 Weld worked for the Bureau of Entomology of the United States Department of Agriculture. In 1924 he resigned his official position, preferring to use his own independent means to pursue his interests at will, though he did remain a collaborator of the Department of Agriculture for more than 40 years. (from Lewis Hart Weld Papers, 1916, 1919-1963, Smithsonian Archives)

ix. GRACE JAMIESON[30, 84-87] was born on 07 Oct 1881 in "The Homestead", Richwood Farm, South Moline Township, Illinois, USA[77, 87]. She died on 27 Jun 1968 in Ann Arbor, Michigan, USA[87].

Notes for Grace Jamieson:
Attended Good Homes School of Nursing in Ann Arbor, Michigan in 1915.

Grace is listed as graduating as a Senior Homeopathic Nurse from the University of Michigan Nursing Homeopathic Training School in the University of Michigan 1915 yearbook, vol. 19, p.214.

Generation 3

5. **ANNE BERTHA[3] JAMIESON** (William[2], Gilbert[1]) was born on 22 Oct 1858 in Moline, Illinois, USA. She

died on 24 Dec 1919 in Wilksbarre, Pennsylvania, USA. She married **EUGENE FRANK GABBEY**. He was born on 24 Aug 1859 in Kansas, USA. He died on 16 Sep 1929 in Pueblo, Colorado, USA.

Eugene Frank Gabbey and Anne Bertha Jamieson had the following children:

15. i. CLYDE JAMIESON[4] GABBEY was born on 01 Oct 1880 in Eden, Idaho. He died. He married RITA MASSEY. She was born on 21 May 1889. She died.

16. ii. CLARA FRANCES GABBEY was born on 29 Aug 1886. She died on 14 Aug 1958. She married FRANK CHARLES MARTEL. He was born on 06 Mar 1884. He died on 10 May 1959.

6. **EDMOND GILBERT[3] JAMIESON** (William[2], Gilbert[1])[31-33] was born on 25 Aug 1860 in Middleton Dale, Derbyshire, England[31-34]. He died on 16 Nov 1950 in Moline, Illinois, USA[35]. He married Sarah Delle McAdams on 25 Jan 1882 in Rossville, Kansas. She was born on 21 Oct 1864 in Washington, Indiana, USA[32, 36]. She died on 17 Jul 1945.

Notes for Edmond Gilbert Jamieson:

From the Moline Dispatch, August 24, 1940
E.G. Jamieson to be honored tomorrow on 80th Anniversary
E.G. Jamieson, 1325 Twenty-fifth avenue, will observe the 80th anniversary of this birth Sunday and there will be a family picnic dinner at the farm home of one of this sons, Stewart Jamieson, near Moline. The other three sons, Harry G., Reuben E and Frank S. Jamieson, and the daughter, Miss Nellie Jamieson, at Home, will join in the celebration. Mr. Jamieson was born in Derbyshire, England, and came here at the age of 11 months. He has lived here continually since that time with the exception of a few years spent in Kansas and Colorado. He is very well and active. Mr. and Mrs. Jamieson celebrated the 58th anniversary of their marriage in January.

From the Moline Daily Dispatch, the following obituary was published on November 17, 1950:
E.G. Jamieson Is Dead at 90
Edmund G. (Ted) Jamieson, 90, of 1325 Twenty-fifth Avenue, well-known Moline resident and member of a pioneer Moline family, died at 1:55 yesterday aftenroon in Moline Public Hospital.
Mr. Jamieson was born in Middleton Dale, Derbyshire, England, Aug. 25, 1860. His grandparents, Mr. and Mrs. Gilbert Jamieson, had been among Rock Island county's earliest settlers, coming to South Moline township from England in 1842. Mr. Jamieson's father,
William Jamieson, who was 11 years old when the family came to Rock Island county, returned to England as a young man, and the son was born in that country. The family returned to South Moline when Mr. Jamieson was 11 months old. Mr. Jamieson was the last
surviving pupil of the original Wells school log cabin structure, built in 1849 which he attended in 1866. He also attended school in Moline. He wasa life resident of this community, with the exception of four years during his young manhood, which he spent in Rossville, Kansas, and in Colorado.
SETTLED ON HOMESTEAD.... He married Sarah Delle McAdams in Rossville, Kansas, January 25, 1882. The couple came to Illinois after the marriage settling on the family homestead in South Moline. Mr. Jamieson operated a coal mine in what was then Coaltown and farmed until his retirement in 1916. He later moved to Moline. For many years he entertained acquaintances with stories of pioneer life in this area. Surviving are a daughter, Miss Nellie Jamieson, at home; three sons, Harry F. and Stewart M. Jamieson, both of Moline, and Reuben E. Jamieson of Rock Island; seven grandchildren and 12 great-grandchildren. A son, Frank, died last June. Mrs. Jamieson died July 18, 1945. He was also preceded in death by a sister and six brothers. Funeral services will be held at 3 tomorrow afternoon in Knox-Trimble funeral home, the Rev. J. K. Patterson of First Presbyterian church, East Moline
officiating. Burial will be in Bowlesburg cemetery.

From The Biographical Record of Rock Island County, Ill., 1897:

Edmond G. Jamieson is a member of the Jamieson Coal Company, and for nine years has been prominent in the development of this industry in Rock Island county. His rating is high as a business man and by the exercise of energy, keen discrimination and perserverance he has achieved prosperity in his undertakings.

A native of Derbyshire, England, Mr. Jamieson was born August 25, 1861. His grandfather, Gilbert Jamieson, was among the honored pioneers of Rock Island county, where he located in 1842. Purchasing eighty acres of raw land he developed a farm and reared his family thereon. He was a man of prominence and held a number of local positions of honor and trust. He was born in the highlands of Scotland but afterward removed to the lowlands and thence went to England when a young man, engaging there in merchandising. He handled teas, silks and fine goods and did an extensive business. He was married in England and continued his residence there until his emigration to the United States in 1842.

William Jamieson, the father of our subject, was a native of Derbyshire, and came with his parents to Rock Island County, being reared and educated in Moline township. He then returned to England, where he married Ann Crocker, also a native of Derbyshire, and with his bride returned to Illinois. For a few years he gave his attention to farming on the old homestead and then again went to England with his family, remaining abroad for several years. Once more he came to Illinois, and spent his remaining days as a farmer of Rock Island county, his death occurring in April, 1870. His widow still survives and is now living with her son, Walter S. Jamieson, in Shawnee county, Kansas. The family numbered eight children and since the father's death there has never but once been a physician called to the house. The children are Anna B., wife of E.F. Gabbey, of Colorado; Edmond G., of this review; Walter S.; A. Fergus, of Rossville, Kansas; Stanton L., of Geneva, Wisconsin; Harry Wallace, of Kansas; Arthur Bruce and John W., who are living in Roseville, Kansas.

Mr. Jamieson, of this review, was reared in manhood on the old homestead and his early education, acquired in the common schools, was supplemented by about three years' study in the Moline schools. In 1879 he went with his brother to Shawnee county Kansas, and purchased two hundred and forty acres of land. That year he broke one hundred acres which he planted in wheat and then returned to Rock Island county for his mother and her family. He spent two years in Colorado and visited Leadville, the Rocky Mountains and other sections of the west. On returning once more to Rock Island county, he began farming on the old homestead and successfully followed that pursuit for six years, when he turned his attention to the development of the coal interests, opening up a mine upon his place. There is an excellent vein of coal from three to four feet in thickness and produces an excellent quality of this mineral. The first shaft was sunk in 1888 by our subject, who began operations on a small scale, but when it was seen that the business would be a profitable investment the Jamieson Coal Company was incorporated and in 1892 the present shaft was sunk. The annual output is now about one hundred thousand bushels, and the enterprise yields to the stockholders a good income.

Mr. Jamieson was married in Rossville, Kansas, January 26, 1881, to Sarah D. McAdams, a native of Indiana, and to them have been born five children - Nellie A., Harry G., Stewart C., Frank S., and Reuben.

In his political affiliations, Mr. Jamieson was formerly a Republican, but is now a free-silver Democrat, and voted for W.J Bryan in 1896. He has filled the offices of township collector, constable, justice of the peace, road supervisor and school director, and is a warm friend of the cause of education, doing all is his power for its advancement. He has served as a delegate to two county conventions, and meets fully every obligation that devolves upon him as a man and a citizen. Socially he is connected with the Modern Woodmen of America. During his long residence in Rock Island county, his well spent life, marked by the utmost fidelity to duty, has gained him the high regard of a large circle of friends, and his well directed business efforts have won him a deserved success.

Notes for Sarah Delle McAdams:
Illinois State Death Index gives:
JAMIESON SARAH D F/W UNK 0027965 1945-07-19 (July 19, 1945) Moline, Rock Island Co.

Edmond Gilbert Jamieson and Sarah Delle McAdams had the following children:

i. NELLIE ANN[4] JAMIESON[32] was born on 25 May 1885[32]. She died on 09 Mar 1966.

17. ii. HARRY GILBERT JAMIESON[32] was born on 08 Feb 1887[32] in South Moline Township, Rock Island County, Illinois, USA. He died on 04 May 1963 in East Moline, Illinois, USA[88]. He married Mildred Elizabeth Bowles, daughter of Unknown Bowles, on 19 Oct 1910 in Clinton, Iowa, USA. She was born on 04 Nov 1890 in Hampton Township, Rock Island County, IL[89]. She died on 22 Feb 1966 in Moline, Rock Island County, IL.

18. iii. STEWART MCADAMS JAMIESON[32] was born on 12 Jun 1889 in Rock Island County, Illinois, USA[32]. He died on 11 Mar 1972 in Moline, Illinois, USA[90]. He married Elnora Marie Schwenneker on 18 Feb 1914 in Clinton, Iowa, USA. She was born on 11 Nov 1893. She died on 05 Oct 1970.

19. iv. FRANK SAMUEL JAMIESON was born on 14 Jan 1893. He died in Jun 1950. He married Edith May Best Brooks on 08 Jul 1921 in Shelby, Iowa, USA. She was born about 1895. She died.

20. v. RUBEN EDMUND JAMIESON[32, 91] was born on 13 Dec 1897[32, 91]. He died. He married Alice Edna VanBuer on 01 Jun 1929 in Albany, Illinois, USA. She was born about 1900.

7. **ALEXANDER FERGUS[3] JAMIESON** (William[2], Gilbert[1]) was born on 12 Aug 1863. He died. He married **MAYNE BUTLER**. She was born about 1866.

Alexander Fergus Jamieson and Mayne Butler had the following children:

i. LESLIE B.[4] JAMIESON was born on 10 Dec 1899.

ii. MADGE L. JAMIESON was born on 15 Sep 1901. She married UNKNOWN KIRK. He was born about 1898.

Notes for Madge L. Jamieson:
She had 4 children.

iii. WILBUR F. JAMIESON was born on 03 Oct 1903.

21. iv. CLARA MARGARET JAMIESON was born on 04 Jun 1906. She married CHARLES DANIEL. He was born about 1904.

v. DOROTHY H. JAMIESON was born on 07 Oct 1913. She died on 18 Mar 1936.

8. **STANTON LINCOLN[3] JAMIESON** (William[2], Gilbert[1]) was born in 1865 in Topeka, Kansas. He married **EMMA NAILER**. She was born about 1868.

Stanton Lincoln Jamieson and Emma Nailer had the following children:

i. STANTON LINCOLN[4] JAMIESON was born about 1890. He died about 1891.

ii. JANE JAMIESON was born about 1892. She married FRANK SHEA. He was born about 1889.

9. **ARTHUR BRUCE[3] JAMIESON** (William[2], Gilbert[1])[37] was born on 07 Dec 1868 in Moline, Rock Island County, IL[37]. He died on 09 Jul 1938 in Rossville, Kansas. He married Susan Salome Loma Wilt on 25 Oct 1894 in Rossville, Shawnee, KS. She was born on 10 Mar 1871.

Arthur Bruce Jamieson and Susan Salome Loma Wilt had the following children:

22. i. LANCE RUSSEL[4] JAMIESON was born about 1892. He died. He married IVALUE EDNA THOMPSON. She was born about 1894. She died.

ii. GLADYS JAMIESON was born about 1894. She married LOWELL HOOK. He was born about 1891.

23. iii. DORIS JAMIESON was born about 1896. She died. She married HORACE GREELY ADAMS II. He was born about 1894 in Plains, Kansas, USA. He died.

10. **GUY**[3] **JAMIESON** (Alexander Wallace[2], Gilbert[1])[43-46] was born on 27 Mar 1866 in Drummore, Scotland[43-47]. He died on 05 Jan 1943[48-49] in South Moline Township, Rock Island County, Illinois, USA. He married Lily Ann Lound, daughter of William Lound Sr. and Frances Ann Greenwood, on 28 Sep 1892 in Moline, Rock Island, Illinois, USA[50]. She was born on 07 Mar 1867 in Moline, Illinois, USA[51-52]. She died on 29 Jan 1918 in Moline, Illinois, USA[53].

Notes for Guy Jamieson:
From family notes written by Lorraine Jamieson McLaughlin with input from her father Wallace Jamieson: Guy and Lily Jamieson lived in the house that incorporated the original Jamieson log cabin in the early 1900's. Guy's son Wallace says he grew up there. In 1918, after Lily died, Guy moved to a smaller house that was nearby, and this house was moved to the back of the property. The original log cabin house was rented out and it burned down in the 1920's. A receipt suggests that the house was rebuilt in December 1925. Lorraine Jamieson McLaughlin remembers visiting Guy Jamieson in his small house in the 1930's and drew the layout from her memory. Lee Jamieson lived with his father until about 1941. Guy died in 1942. Lee Jamieson moved to the farm and lived in the house rebuilt on the location of the original log cabin in the early 1940's.

Obituary
Guy Jamieson
January 5, 1943
Moline Dispatch?

Guy Jamieson, 76, member of a well-known Moline and South Moline family, died about 7 this morning on his farm located on a side road between Colona and Coaltown roads south of East Moline.

Mr. Jamieson, who had been living alone recently, had been failing in health for some time. It is believed he left the house early this morning for a brief walk and then collapsed. He was found dead about a block from his house by one of his sons, who had come to visit his father.

Mr. Jamieson was born March 27, 1866, in Drummore, Scotland. He came to this country when he was 3 years old and had resided in this community all his life. Mr. Jamieson retired from farming some years ago. He was married to Lily Ann Lound in 1892 in Moline. She died Feb. 29, 1918. Mr. Jamieson was of Methodist faith.

Surviving are three sons, Wallace V., Roland and Leroy Jamieson, all of Moline; four sisters, Mrs. Louise Alsterlund of Moline, Mrs. L.H. Weld of East Falls Church, Va., Miss Grace Jamieson of Ann Arbor, Mich., and Miss Blanche Jamieson of Los Angeles, Cal., and six grandchildren.

The body will remain at Esterdahl mortuary pending funeral arrangements.

January 9, 1943
Moline Dispatch?

Funeral services for Guy Jamieson, 76, who died on his farm in South Moline Tuesday morning, were held yesterday afternoon in Estherdahl chapel. The Rev. Ray Honeywell, pastor of the First Methodist church, officiated. David Nordstrom sang, accompanied at the organ by Mrs. Titus Samuelson. Burial was in the family lot in Bowlesburg cemetery.

Pallbearers were John Hynd, Ernest Donnald, Fred Lueders, James Sims, Earl Whitbeck and Louis VanHeck.

Notes for Lily Ann Lound:
Lily died in the influenza epidemic in 1918.

Obituary, 1918
Mrs. Guy Jamieson

Funeral services for Mrs. Guy Jamieson of South Moline township will be held Friday afternoon at 2:30 in the Bowlesburg church, conducted by the Rev. Oliver B. Enselman of the Second Methodist church of Moline and interment will be in Bowlesburg cemetery. Lilly Ann Lound was born March 2, 1867, in South Moline township and lived practically all her life in Rock Island county, of late resideing on a farm about six miles east of Moline on the Colona road. On Sept. 28, 1892, she was married to Guy Jamieson of Moline, and to this union were born three children who survive her, Wallace, Roland and Leroy, all at home with the widower. She also leaves her mother, Mrs. Frances Lound of South Moline, and two brothers, William and M.D. Lound, both also residing in South Moline.

Guy Jamieson and Lily Ann Lound had the following children:

24. i. WALLACE VERNE (JIM)[4] JAMIESON was born on 04 Jul 1894 in South Moline Township, Illinois, USA, "The Homestead"[43, 92-93]. He died on 03 Jun 1984 in East Moline, Illinois, USA[94-95]. He married (1) EMMA PETERSON on 29 Oct 1919 in Aledo, Illinois, USA[96]. She was born on 22 Mar 1897 in Guthrie, Oklahoma, USA. She died on 23 Oct 1970 in Moline, Illinois, USA[97-98]. He married (2) MARY SPRINGER about 1950 in Missouri. She was born about 1900 in Missouri[99]. She died on 09 Dec 1979 in Moline, Illinois, USA[99].

25. ii. ROLLAND JAMIESON was born on 21 Apr 1898 in Moline, Illinois, USA[43]. He died on 30 Aug 1976 in Moline, Illinois, USA[100-101]. He married Lillian Edith Raisch in 1921 in Clinton, Iowa, USA. She was born on 21 Jun 1898 in Moline, Illinois, USA. She died on 17 Jan 1978 in Silvis, Illinois, USA[102-103].

iii. LEE ROY JAMIESON[46] was born on 03 Jul 1901 in South Moline Township, Illinois, USA, "The Homestead"[77, 104]. He died on 07 Jul 1969 in Moline, Illinois, USA[105]. He married VADA NAFTZGER. She was born on 26 Apr 1913[106]. She died.

Notes for Lee Roy Jamieson:
Lee lived for many years in the house on the site of the original Jamieson log cabin. He had many family items that had been left there over the years. Many of the family paintings, pictures and the Dickens books that Lorraine McLaughlin has were stored in sheds and then the garage on the property. After Lee died and Vada remarried (Elmer) they gave Lorraine Jamieson McLaughlin much of the family material. Some of the picture albums were stored in the old Lound homestead. When Chester and Ruth Lound moved from their home on Coal Town Road, they left a box of photographs in the attic. One of the neighbors found them and called Lee and he came to get them.

Obituary, Moline Dispatch
Lee Ray Jamieson
Services for Lee Ray Jamieson, 68, of RR 2, East Moline, who died Monday night in Lutheran Hospital after a brief illness, will be at 1:30 Friday afternoon in Esterdahl Chapel. Rev. Robert M. Birdsell of Plymouth-Gordon United Church of Christ will officiate, and burial will be in Bowlesburg Cemetery, Silvis. Visitation will be after 4 tomorrow afternoon in the chapel. Mr. Jamieson was born in East Moline, and married Vada Naftzger April 25, 1944, in Aledo. He was a life resident of this area. He was employed for 35 years in the road maintenance department of South Moline Twp., retiring in 1967. Survivors include the widow, and two brothers, Wallace of East Moline, and Roland of Geneseo.

11. **NORMAN HARTLEY[3] JAMIESON** (Alexander Wallace[2], Gilbert[1])[54] was born on 18 Oct 1867 in Drummore, Scotland[54-56]. He died on 21 Aug 1926 in Moline, Illinois, USA[57-58]. He married Cora May Watt, daughter of William Watt and Elizabeth, on 11 Jul 1898 in Moline, Illinois, USA[57]. She was born on 23 Jun 1869 in Moline, Illinois[59]. She died on 16 Feb 1961 in Vista, California, USA[60].

Notes for Norman Hartley Jamieson:
Norman and May may have moved to Ann Arbor, Michigan in 1898 for a short time? Moline City

Directories of 1895,1899-1900 and 1905 all list Norman in Moline.

Obituary
Norman H. Jamieson
Insurance Man Dies in Moline Norman H. Jamieson, Pioneer Resident, Passes After Long Illness.
Est. Date August 23, 1926
Moline Daily Dispatch

Norman Hartley Jamieson, 58, Moline insurance and real estate man, who resided at 2029 Sixth avenue, Moline, died at 7 Saturday night in has home after an illness of many months. He had been a resident of Moline for fifty-seven years.

Mr. Jamieson was born in Drummore, Scotland, on Oct. 18, 1867. He came to Moline with his parents, Mr. And Mrs. Alexander Wallace Jamieson in 1868. He spent his childhood on a farm in South Moline and received his education in the public schools of Moline and in the Augustana business college, from which he was graduated in 1891.

For twenty years he had been employed in the office of the Moline Buggy Company which is now out of existence. During the war, Mr. Jamieson was employed as a clerk on the Rock Island arsenal. Ten years ago he retired from active work because of illness and became the Moline agent for the Atlas insurance company and also became interested in a real estate business.

He married Cora May Watt in Moline on July 11, 1898. Mr. Jamieson was an active member of the First Baptist Church of Moline, and served as church treasurer for a period of more than ten years. He was preceded in death by his father, twin sons, and two sisters: Nora Jamieson and Mrs.William Lound.

Surviving him are the widow, his mother, Mrs. Nora Helen Jamieson, who resides at 1812 Sixteenth street, Moline, two sons, Gilbert Watt Jamieson of Chicago and Howard of Moline, one daughter, Florence of Moline, two brothers, Dr. Earl Jamieson of Walnut Grove, Minn., and Guy Jamieson of South Moline, four sisters, Mrs. Louise Alsterlund of Moline, Mrs. Lewis Hart Weld of East Falls Church, Va., Blanche Jamieson of Moline and Grace Jamieson of Ann Arbor, Mich.

Funeral services were held at 3 this afternoon in Knox funeral home. The Rev. Walter Ingram, retiring pastor of the First Baptist church of Moline, delayed his journey west one day in order to officiate at the funeral. Interment was in the family lot in Riverside cemetery.

Obituary Norman Hartley Jamieson, probably Moline Dispatch
Funeral services for Norman Hartley Jamieson, 2029 Sixth avenue, Moline, were held at 3 yesterday afternoon in Knox funeral home. The Rev. Walter Ingram, retiring pastor of the First Baptist church, officiated. Mrs. William Kirby and Mrs. William L. Hunker sag, accompanied at the piano by Miss Gladys Johnson. Pall bearers were Adolph S. Edwards, Arthur Wilson, Harry Ransom, O.J. Wilson, Fred Pierce and N.A. Jones. Interment was in the family lot in Riverside cemetery.

Notes for Cora May Watt:
In 1929 May was president of the Rock Island County Woman's Christian Temperance Union.

From a Moline Dispatch article dated September 13, 1947
The N.H. Jamieson family, long prominent in the city, plans on going to California before long to make their home, a move to reunite the family which has been widely separated for a good many years. Gil Jamieson and his wife, the former Elizabeth Babcock, reside in Pasadena, Calif., having been there for some time, and when his sister Florence accepted a position in Los Angelses recently, their mother Mrs. N.H. Jamieson and her other son Howard, decided to make the move, too. They hope to find a home in Pasadena or nearby.....the family plans to leave Moline sometime in October.

Obituary, Rock Island Argus, Feb. 18, 1960
Mrs. Cora M. Jamieson
Mrs. Cora May Jamieson, 91, of 328 Bandini Pl., Vista, Calif., a former Moline resident, died

Tuesday in Vista after a short illness. Mrs. Jamieson, the former Cora May Watt, daughter of William and Elizabeth Watt, was born Jan. 23, 1869, in Moline, and resided in Moline until 1949 when she moved to California to live with her daughter, Florence. She was married to Norman H. Jamieson and he died in 1926. She taught school at the Wells Schools from about 1890 to 1898. Surviving are the daughter, Florence, Vista; Two sons, Gilbert W. and Howard W. four grandchildren and one great-grandchild. Services and burial will be tomorrow in California.

Norman Hartley Jamieson and Cora May Watt had the following children:

i. PHILIP HOLMES[4] JAMIESON was born on 18 Aug 1899 in Moline, Illinois, USA. He died on 30 Nov 1899 in Moline, Illinois, USA.

ii. SIDNEY JAMIESON was born on 18 Aug 1899 in Moline, Illinois, USA. He died on 10 Dec 1899 in Moline, Illinois, USA.

iii. FLORENCE MAY JAMIESON[107-110] was born on 21 Oct 1900 in 6th Avenue, Moline, Illinois, USA[107, 110]. She died on 02 Aug 1988 in Vista, California, USA[108, 111].

Notes for Florence May Jamieson:
Note dated December 28, 1988 received from Julia Jamieson, reported the death of her Aunt Florence of heart failure on August 2, 1988.
Florence was a church organist, perhaps at th United Methodist Church of Vista, California.

From a Moline Dispatch Article dated Sept. 13, 1947
N.H. Jamieson family ... plans going to California... Miss (Florence) Jamieson, a physio therapist will be associated with the out patient clinic of the Los Angeles School for Physical Therapy in connection with the Children's Hospital of Los Angeles. She has been with the Detroit Orthopedic clinic and returned this week to wind up her work there after spending a vacation with her Mother in Moline. It was through her influence and efforts that a nursery school for handicapped children was established there, the first school of its kind in the country, with a trained nursery school teacher in charge. Miss Jamieson, who took her training at Harvard University, considers such activity for physically handicapped children of great importance to them, though she herself works with the physical side of the problem. She will start on her new job about November 1 and the family plans to leave Moline some time in October.

26. iv. GILBERT WATT JAMIESON was born on 18 Sep 1902 in Moline, Illinois, USA, 6th Avenue[112]. He died on 18 Aug 1974 in San Diego, California[112]. He married Elizabeth Babcock on 28 Jan 1931 in Glendale, California. She was born about 1904.

v. HOWARD W. JAMIESON was born on 19 Jun 1906 in Moline, Illinois, USA, 6th Avenue. He died on 15 May 1980 in Rock Island, Illinois, USA[113-114].

Notes for Howard W. Jamieson:
Obituary, Moline Dispatch
Howard W. Jamieson
Graveside services for Howard W. Jamieson, 73, formerly of 1622 25th Ave., Moline, will be 2 p.m. Monday at Riverside Cemetery, Moline with the Rev. Elmer Katterjohn, interim pastor of First Baptist Church, Moline, officiating. There will be no visitation. Arrangements are being handled by Trimble Funeral Home, Moline. Mr. Jamieson died Thursday at Franciscan Medical Center, Rock Island. He was born in Moline, and worked many years for the United States Railway Mail Service. Survivors include a sister, Florence Jamieson of Vista, Calif., and several nieces, nephews and cousins.

12. **ADA[3] JAMIESON** (Alexander Wallace[2], Gilbert[1]) was born on 15 Jun 1869 in Moline, Illinois, USA[61-62]. She died on 04 Dec 1925 in Moline, Rock Island, Illinois (Age: 56[21, 62-63]). She married William George Lound Jr., son of William Lound Sr. and Frances Ann Greenwood, on 28 Sep 1892

in Moline, Illinois, USA[50, 64]. He was born on 12 May 1859[64-66]. He died on 06 Apr 1945 in Moline, Illinois, USA[67].

Notes for Ada Jamieson:
From the Moline Dispatch, December 4, 1925

Mrs. William G. Lound
Mrs. William G. Lound, 56, of South Moline, died at the home of her mother, Mrs. Nora H. Jamieson, 1812 Sixteenth street, Moline, this following a short illness.

Mrs. Lound was born in Moline on June 15, 1869, her maiden name being Ada Jamieson, the oldest daughter of Dr. and Mrs. A.W. Jamieson. Mrs. Lound was educated in the Moline public schools, and was graduated from the high school in 1890. She taught in the schools for two years. Her marriage to William G. Lound took place in September of 1892. Mrs. Lound was a member of Wesley Methodist church. Survivors are the widower, two sons, Chester and Ralph Lound, of South Moline, her mother, Mrs. Nora Jamieson; Moline, four sisters, Blanche Jamieson, Moline, Mrs. Louise Alsterlund, Moline, Mrs. Louis H. Weld, Washington, D.C., and Grace Jamieson, Ann Arbor, Mich., and three brothers, Guy, South Moline, Norman H., Moline, and Dr. Earl Jamieson of Walnut Grove, Minn.

Funeral services will be held at 2 Monday afternoon in Knox funeral home. The Rev. O.B. Enselman, pastor of Wesley Methodist, church, will officiate. Interment will be in the Bowlesburg cemetery. The family requests that no flowers be sent.

Notes for William George Lound Jr.:
Obituary
Moline Dispatch, April 7, 1945
William G. Lound, Retired Farmer Dead at Age 85
Rites for Pioneer of Coaltown Commmunity Near Moline to Be Monday
William George Lound, 85, retired farmer and lifelong resident of this community, having lived on the farm where he was born, Route 1, south of Moline, died at 1:30 yesterday afternoon in Lutheran hospital where he had been confined since last November due to failing health. The picture shown above was taken at the 88th anniversary of Coaltown school, located in the historic mining community a few miles east of Moline on Coaltown road, where Mr. Lound attended school and where his two sons, Chester and Ralph, and hs granddauaghter, Gladys Ann Lound, also attended school. Mr. Lound was born May 12, 1859. He married Ada Jamieson in Moline in September 1892. She died in December, 1925. Surviving are two sons, Chester and Ralph at home; a brother M. D. Lound of Moline and a granddaughter, Gladys Ann Lound at home. A sister preceded him in death. Funeral services will be held at 1:30 Monday afternoon in Esterdahl chapel, with the Rev. G.H. Billings, pastor of Wesley Methodist church, officiating. Burial will be in Bowlesburg cemetery.

William George Lound Jr. and Ada Jamieson had the following children:

27. i. CHESTER DOUGLAS[4] LOUND[115] was born on 27 Nov 1893 in Moline, Illinois, USA[64, 115]. He died on 26 Apr 1972 in Moline, Illinois, USA[116]. He married Ruth Elizabeth Lyons on 07 May 1927 in Morrison, Illinois, USA. She was born on 09 Jun 1908 in East Moline, Illinois, USA. She died on 22 Mar 1980 in Moline, Illinois, USA[117].

ii. RALPH SHERMAN LOUND was born on 20 Sep 1895 in Moline, Illinois, USA[64]. He died on 07 Mar 1976 in Rock Island, Illinois, USA[118].

Notes for Ralph Sherman Lound:
Obituary, Moline Dispatch

Ralph Lound
Ralph S. Lound, 80, formerly of Moline, died Sunday at St Anthony's Continuing Care Center, Rock Island, after an extended illness. Services will be 1:30 p.m. Wednesday at the Esterdahl Funeral Home. Burial will be in Bowlesburg Cemetery. Visitation will be 2 to 4 and 7 to 9 p.m. Tuesday at the funeral home. Mr. Lound was born in Moline, and was a farmer for many years before working for the Williams White Co., Moline. Survivors include a niece, Mrs. Gladys Osbourne, of Hillsdale.

13. **LOUISE JANE[3] JAMIESON** (Alexander Wallace[2], Gilbert[1]) was born on 16 Aug 1874 in Moline, Illinois, USA[72-73]. She died on 12 Apr 1963 in Moline, Illinois, USA[72, 74-75]. She married William Andrew Alsterlund, son of Frederich Alsterlund, on 29 Apr 1902 in Moline, Illinois, USA[76-77]. He was born on 09 Apr 1870 in Chicago, Illinois, USA[73]. He died on 14 Oct 1912[76].

Notes for Louise Jane Jamieson:
Louise completed high school in 1892.

Obituary, April 12, 1963
Mrs. Alsterlund Services
Services for Mrs. Louise Alsterlund, 88, of 1705 13th Ave., Moline, who died Friday, will be at 1:30 tomorrow afternoon in Wendt Brothers Funeral Home, Moline. The Rev. James Webb, pastor of the First Baptist Church, will officiate, and burial will be in riverside Cemetery. Pallbearers will be Willard Anderson, Lee Jamieson, Matthew Pleasants, I.E. Pratt, Arthur Sandmark and George Kieffer.

Obituary, April 13, 1963
Mrs. Louise Alsterlund
Mrs. Louise Alsterlund, 88, of 1705 13th Ave., Moline, died at 9:30 yesterday morning in Lutheran Hospital. Arrangements are pending at the Wendt Brothers Funeral Home, Moline, awaiting the arrival of a daughter, Miss Norah Alsterlund, who is with the American Embassy in Athens, Greece. Friends may call Tuesday at the funeral home. Mrs. Alsterlund, the former Louise Jamieson, daughter of G. (sic) and Norma (sic) Jamieson, was born August 16, 1874, in Moline, and attended schools in Moline. She was married to William A. Alsterlund in 1902, he died in 1912. A life resident of Moline, Mrs. Alsterlund was a member of the First Baptist Church, NESA Class and Missionary Society of the Church and the Woman's Club of Moline. Surviving are two daughters, Norah, Athens, Greece, and Mrs. Betty Pilkington, New York city; a granddaughter, Maude Pilkington, New York city; two sisters, Mrs. Louis Weld, Arlington, Va., and Miss Grace Jamieson, Ann Arbor, Mich. A son, John preceded her in death, in addition to her husband.

Notes for William Andrew Alsterlund:
William and his family left Chicago after the Great Fire in 1871 and arrived in Moline, IL., the same year soon after the fire. The birth certificate of his daughter Norah in 1905 lists his occupation as Laborer.

Obituary, Moline Dispatch, October 14, 1912

W.A. Alsterlund Is Suddenly Stricken
Death Comes Without Warning to Prominent Man Early Today
Heart Trouble is the Cause
Active in Work of the Y.M.C.A. and Church - Chief Clerk for Lumber Company

Without previous warning to himself or to his family, death came to William Andrew Alsterlund, long-time and prominent resident of Moline, at 5:30 this morning. Mr. Alsterlund arose as usual and had just entered the bathroom preparatory to taking a cold plunge when he was stricken with heart trouble. His wife heard him fall to the floor and entered the room to find him unconscious. Neighbors were summoned and they called Dr. A.M. Beal, who on arrival at the Alsterlund home, 1129 12th Avenue, found that death had occurred. In his fall Mr. Alsterlund's forehead struck against the door, causing a slight contusion. He had been troubled with his heart but never so seriously as to foretell the sad result of this morning. An inquest is to be conducted this evening by Coroner J.F. Rose.

Born in Chicago in 1870
Will Alsterlund was born in Chicago April 19, 1870, and came to Moline with his parents when a lad. He was educated in the public schools and began a highschool course. He entered the employ of Dimock, Gould and Company eighteen years ago and at the time of his demise was employed in the capacity of head clrek and estimateman. His sudden death comes as a great shock to his many friends
Miss Louise J. Jamieson and Mr. Alsterlund were united in marraige April 29, 1902 and to them three children were born. They survive with the widow. They are Nora, John and Elizabeth. Mr. Alsterlund also leaves two sisters, Mrs. Amelia Pierce and Miss Mabel Alsterlund, and his step-mother, Mrs. Ida Alsterlund of Moline.
Active in Y.M.C.A.
During the recent successful financial campaign for the Y.M.C.A., Mr. Alsterlund was one of the most active of the campaign leaders. He had been a member of the association board of directors for several years. He was a devout and earnest member and workier in the First Baptist church. Funeral services will be conducted by the Rev. J. Arthur Hurley, though the hour is yet to be set.

William Andrew Alsterlund and Louise Jane Jamieson had the following children:

i. NORAH HELEN[4] ALSTERLUND[119-120] was born on 04 Jun 1905 in Moline, Illinois, USA[119-122]. She died on 24 Jan 1996 in Silvis, Illinois, USA[123-125].

Notes for Norah Helen Alsterlund:
Norah was born at 2125-6th Avenue, Moline, IL. She never married.

Norah is listed as a student at the University of Michigan, Ann Arbor in the 1923-24 Catalog.

An Endowed Scholarship was established in Norah's name at Augustana College.

Norah Alsterlund (1905-1996) was born in Moline and graduated from Moline High School. She attended the University of Michigan for one year and completed her undergraduate degree in English at Smith College, Northhampton, in 1927, graduating with honors. At Smith College she organized an innovative furniture exchange to help low income students. She received a master's degree in English from the University of Michigan in the late 1930's.
After college, she was hired by Cosmopolitan Magazine where she was assigned to work with Amelia Earhart on her regular magazine column promoting aviation to women. She left Cosmopolitan Magazine to serve as private secretary and assistant to Amelia and followed her to work for the Transcontinental Air Transport Company. In a 1929 interview with the Moline Dispatch, Norah explained that Amelia's job was to promote flying as a business and to make flying attractive to women. The transport company had inaugurated cross-country plane trips but found many wives would not let their husbands fly. Amelia would convince the wives to go up in an airplane, and after that they would be sold on flying!
After Amelia's death Norah worked for the U.S. State Department, serving in consular offices around the world. She began her foreign service work in Buenos Aires, Argentina, and Bogota, Colombia. She spent World War II at the U.S. embassy in London, England. Later she worked in Genoa, Italy and at her retirement, she headed the consular office in Athens, Greece.
After retiring from the State Department, she taught English for several years at Millersville Pennsylvania State College. After living in Millersville for 20 years, she moved to an assisted living facility in Silvis, Illinois in 1991. from her obituary in the Moline Dispatch 9 Jan 1996 and other documents.

Obituary, Moline Disptach, 1996
Norah Alsterlund
Services for Norah Alsterlund, 90, Illini Restorative Care Center, Silvis, are 10 a.m.

Monday at Christ Episcopal Church, Moline. Burial is in Riverside Cemetery. There is no visitation. Memorials may be made to the Alumni Fund, Smith College, Northhampton, Mass. 01063. Wendt Funeral Home, Moline, is in charge of arrangements. Miss Alsterlund died Wednesday, January 24, 1996, at the center. She was born June 4, 1905, in Moline, the daughter of William and Louise Jamieson Alsterlund. She graduated from Moline High School. She attended the University of Michigan for one year and completed her undergraduate degree in English at Smith College Northhampton, in 1927, where she excelled academically. She received a master's degree in English from the University of Michigan in the late 1930's. After college, she wrote for Cosmopolitan Magazine, where she was assigned to work with Amelia Earhart on her regular magazine column promoting aviation to women. She left Cosmopolitan to serve as Amelia Earhart's private secretary for several years. For many years she worked in the consular service of the State Department. She began her foreign service work in Buenos Aires, Argentina, and Bogota, Colombia. She spent World War II at the U.S. embassy in London, England. Later she worked in Genoa, Italy and, at her retirement, she headed the consular office in Athens, Greece. After retiring from the State Department, she taught English for several years at Millersville, Pa., State College. After living in Millersville for 20 years, she moved to Silvis in 1991. She organized an innovative furniture exchange at Smith to help low income students. Survivors include a niece, Maud Easter, Albany, N.Y.

On October 23, 1928 newspapers announced that Amelia Earhart had joined Cosmopolitan (then known as Hearst's International combined with Cosmopolitan) as "the country's first magazine aviation editor." Earhart, whose 1937 disappearance over the Pacific remains a mystery, held the post until 1930. A copy of her letterhead from the magazine resides at Purdue's e-Archives.

ii. JOHN FREDERICK ALSTERLUND was born on 19 Dec 1908 in Moline, Illinois, USA. He died on 13 Jun 1946 in Bristol, PA. He married Frances Mary Huff on 08 Nov 1941 in Floydsburg, Kentucky. She was born about 1910.

Notes for John Frederick Alsterlund:
John died suddenly of cornary thrombosis while at work in the labratory of Rohm & Haas. He had no children.

From a note from David and Maude Easter, May 2012:
Maude knows very little about John, other than the fact that he was a scientist and died young during WWII. Betty (Maude's mother and sister of John) suspected he died as a result of contamination from research on chemical or biological weapons.

28. iii. ELIZABETH ANN ALSTERLUND was born on 09 Mar 1912 in Illinois[126]. She died on 08 Jan 1978 in New York, New York, USA[127]. She married Alfred Walter Holt Pilkington on 09 Sep 1939 in New York, New York, USA. He was born on 29 Sep 1910 in England[128]. He died on 02 Jan 1983[129].

14. **EARL**[3] **JAMIESON** (Alexander Wallace[2], Gilbert[1]) was born on 05 May 1877 in "The Homestead", Richwood Farm, South Moline Township, Illinois, USA. He died on 17 Jul 1937 in Walnut Grove, Minnesota, USA[78-79]. He married (1) **HAZEL JONES**, daughter of Frank Scott Jones and Julia (Guri) Uleteig, on 28 Apr 1919 in Mankato, Minnesota, USA. She was born on 23 Jun 1892. She died on 26 Nov 1950. He married (2) **MARY BLANCHE WALKER** on 07 Oct 1915 in Walnut Grove, Minnesota, USA. She was born about 1880. She died on 21 Jan 1916.

Notes for Earl Jamieson:
Obituary (excerpts)
Dr. E. Jamieson Dies Suddenly on Saturday: Had Practiced Medicine in Walnut Grove for Thirty

Years
Walnut Grove Tribune, July 22, 1937

Dr. Earl Jamieson, for almost thirty years a practicing physician and leading citizen in Walnut Grove, passed away at his home in this village Saturday evening at 10:45 p.m., following a brief illness, his death coming unexpectedly to his friends as well as to the members of his family for it was not realized until Friday afternoon that his condition was serious.

On Monday last week he had undergone a minor operation for the removal of a growth in his nose, and although trying to take is easy he had been attending to his professional duties during the week. Friday morning he was out to his farm north of town and was out in the fields looking at the grain and was apparently in his usual health. Later he made a professional call south of town.

Early Friday afternoon he and his sister-in-law, Miss Flora Jones, drove to Tracy, and while there he was taken ill and returned to his home. Physicians from Tracy and Marshall were called, and Mrs. Jamieson and daughter, Doris, who were at Bemidji, were notified and came as soon as possible. A specialist, Dr. Love from the Mayo clinic at Rochester, was sent for, but all efforts proved in vain. The cause of death is ascribed to meningitis, subsequent to the nasal operation, according to the diagnosis of the Rochester specialist.

Dr. Jamieson was born in Moline, Illinois, May 5, 1877, and was thus sixty years, two months and twelve days of age at the time of his death. He grew up in Illinois and obtained his education in that state. He was a graduate of the Hahnemann Medical College of Chicago and of the Medical Department of the University of Illinois. After completing his medical course, he was intern at the Cook County Hospital in Chicago for a year and a half, and was the physician in special work for some time at the Hull house Settlement in Chicago.

In August 1907, he came to Walnut Grove and has thus completed nearly thirty years of general practice here at the time of his death. As a physician his practice included a wide territory and he has been a very busy man during these years in attending to his professional duties in all seasons of the year and in all conditions of weather and roads.

He was very successful in his profession and enjoyed a high standing and reputation with his patients as well as with his professional associates. He was a member of the American Medical Association and of the Brown-Redwood Medical Society.

For a brief period during the war Dr. Jamieson left Walnut Grove and enlisted in the Medical Crops of the United States army, serving as captain at Travis, Texas, from September 1917, to March 1918, at which time he returned to his practice here. He was a member of the American Legion.

On October 7, 1915, he was married to Miss Mary Blanche Walker of Walnut Grove, who died on January 21, 1916.

In April of 1919 he was united in marriage to Miss Hazel Jones of Mankato, who together with their daughter, Doris, survives him. He is also survived by a brother, Guy Jamieson of Moline, Illinois, and by four sisters, Miss Blanche Jamieson and Mrs. Louise Alsterlund of Moline, Ill., Miss Grace Jamieson of Ann Arbor, Michigan, and Mrs. Lewis Weld (Clara) of East Falls Church, Virginia. ...

The auditorium was filled to capacity for the services, and the floral offerings were beautiful and several memorials have been to various organizations in his honor, one of which is for the school house and is donated by the community.

After the services, the remains were taken to Mankato for burial in the Minneopa cemetery.

Among the relatives from away, who were here for the funeral, were: Miss Blanche Jamieson and Mrs. Louise Alsterlund, sisters of Dr. Jamieson, both of Moline, Ill; Mr. And Mrs. Anthony Teigen of Lowry, Minn., Mrs. Herman Strand of Elbow Lake and Mrs. Eunice Jones of Mankato.

Obituary
Moline Dispatch, July 19, 1937
Dr. Jamieson is Dead at Age 60 - Former Moline Man Passes in Minnesota; Father Was Friend of Dickens
Dr. Earl Jamieson, 60, former Moline resident, died at 10:30 Saturday night in his home in Walnut Grove, Minn. Dr. Jamieson, who was born in South Moline township, attended public schools in Moline and was graduated from Rush Medical college in 1905. After serving as an intern in cook county hospital for two years he began the practice of medicine in Walnut Grove and was actively engaged in the profession at the time of his death. Surviving are the widow and one daughter, Miss

Doris Jamieson at home; four sisters, Mrs. L.H. Weld of East Falls, Va., Miss Grace Jamieson of Ann Arbor, Mich., Miss Blanche Jamieson and Mrs. Louise Alsterlund, both of Moline, and one brother, Guy Jamieson of South Moline. Funeral arrangements have not been completed.
Entertained Dickens: Capt. Francis J. Dickens, son of Charles Dickens, famous English author, visited at the Jamieson home in Moline in 1886. Dickens who is buried in Riverside cemetery less than 100 feet from the graves of John and Charles Deere, was invited to this city of Dr. W. A. Jamieson, father of the late Dr. Jamieson. Dr. Jamieson met Dickens in Canada, in 1885 at the time the author's son was a captain of the Canadian Northwest Mounted police. He was invited to come to Moline and accepted the invitation in the spring of 1886 upon his resignation from the Canadian police force. One June 11, prior to a lecture in Moline, Captain Dickens was a dinner guest in the home of Sam Kennedy, Moline newspaper editor. Dickens dank some ice water and collapsed. He died within fifteen minutes despite efforts of Dr. Jamieson. Charles Dickens, Jr., another son of the author, requested that his brother be buried in Riverside cemetery.

Earl Jamieson received his certificate from the Minnesota state board of medical examiners on Oct. 11, 1907, and filed it for record in this county Jan. 15, 1908. (THE HISTORY OF REDWOOD COUNTY MINNESOTA (By A. O. Gimmestad.)

Dr. Earl Jamieson, Hahnemann,, Chicago 05 has located at Walnut Gove, MN.
(Medical Century, An Intrenational Journal of Homeopathic Medicine and Surgery, Volume 15, 1907

JAMIESON Earl (H) Intern
Cook Co. Hosp.; Hahn. Chic.
1905. (Chicago Medical Directory)

Redwood-Brown Medical Society, elected Dr. Earl Jamieson, Walnut Grove as Vice-President. (Journal-Lancet, Journal of the Minnesota State Medical Association, Vol. XLI, 1921.)

Dr. Earl Jamieson, Walnut Grove, President,. Redwood-Brown Medical Society (Minnesota Medicine, January 1922)

University of Illinois, Doctor of Medicine and Surgery, June 9, 1908 in Chicago. Earl Jamieson. (Alumni Quarterly of the University of Illinois v. 2 1908)

Graduated with honorable mention from Hahnemann Medical College, one of top five students (The Clinique, Society of Hahnemann, Vol XXVI, 1905)

Earl Jamieson and Hazel Jones had the following child:

29. i. DORIS LOUISE[4] JAMIESON was born on 25 Jul 1920 in Walnut Grove, Redwood, Minnesota, USA (At home[130-131]). She died on 22 Jun 1974 in Bemidji, Minnesota, USA. She married Herbert Carl Lindstrom on 11 Oct 1941. He was born on 26 Feb 1918. He died on 17 Nov 1993 in Minneapolis, Minnesota, USA[130].

Generation 4

15. **CLYDE JAMIESON[4] GABBEY** (Anne Bertha[3] Jamieson, William[2] Jamieson, Gilbert[1] Jamieson) was born on 01 Oct 1880 in Eden, Idaho. He died. He married **RITA MASSEY**. She was born on 21 May 1889. She died.

Clyde Jamieson Gabbey and Rita Massey had the following child:

i. EDITH LEILA[5] GABBEY was born on 05 Jun 1913 in Idaho.

16. **CLARA FRANCES[4] GABBEY** (Anne Bertha[3] Jamieson, William[2] Jamieson, Gilbert[1] Jamieson) was born on 29 Aug 1886. She died on 14 Aug 1958. She married **FRANK CHARLES MARTEL**. He was born on 06 Mar 1884. He died on 10 May 1959.

Frank Charles Martel and Clara Frances Gabbey had the following children:

i. JANICE MARGRET[5] MARTEL was born on 21 Sep 1907 in Colorado, USA. She died on 30 Oct 1907 in Colorado, USA.

30. ii. MARGRET ELINOR MARTEL was born on 12 Apr 1913 in California, USA. She married JACK TURNER. He was born about 1911.

17. **HARRY GILBERT[4] JAMIESON** (Edmond Gilbert[3], William[2], Gilbert[1])[32] was born on 08 Feb 1887[32] in South Moline Township, Rock Island County, Illinois, USA. He died on 04 May 1963 in East Moline, Illinois, USA[88]. He married Mildred Elizabeth Bowles, daughter of Unknown Bowles, on 19 Oct 1910 in Clinton, Iowa, USA. She was born on 04 Nov 1890 in Hampton Township, Rock Island County, IL[89]. She died on 22 Feb 1966 in Moline, Rock Island County, IL.

Notes for Harry Gilbert Jamieson:
From the Moline Dispatch (May 4, 1963) the following obituary: "Harry G. Jamieson, 76, of RR2, East Moline, died at 1:30 today in his home.Services will be at 2:30 Monday afternoon in Trimble Funeral Home with the Rev. Charles Willey, pastor of First Christian Church, conducting the service. Burial will be in Rose Lawn Memorial Estate. Friends may call after 10 tomorrow morning at the funeral home.Pallbearers will be Thomas Robyt, William Jamieson, Edward Jamieson, Roger Jamieson, James Jamieson and Clyde Peterson. The son of Edmund and Sarah Jamieson, he was born Feb. 8, 1887, in South Moline Township. He married Mildred Bowles on Oct. 19, 1918, in
Clinton. He was a farmer all his life and was a member of the Rock Island County Farm Burea. Surviving are the widow; a daughter, Mrs. Walter Robyt, and a son, Harold D., both of RR 2, East Moline; a sister, Miss Nellie Jamieson, Moline; two brothers, Stewart, East Moline, and Reuben, Rock Island; seven grandchildren and two great-grandchildren. His parents and a brother, Frank, preceded him in death."

Notes for Mildred Elizabeth Bowles:
From the Moline Dispatch Feb. 23, 1966, the following obituary:
"Mrs. Harry G. Jamieson, 75, of RR 2, East Moline, died at 10:50 last night in Moline Public Hospital. Services will be at 2 Friday afternoon in the Trimble Chapel, where friends may call after 2 tomorrow afternoon. The Rev. Charles H. Willey of the First Christian Church of Moline will officieate. Burial will be in Rose Lawn Memorial Estate. The former Mildred E. Bowles was born in Hampton Twp. and was married to Mr. Jamieson Oct. 19, 1910, in Clinton, Iowa. He died May 4, 1963. Surviving are a daughter, Mrs. Walter Robyt, and a son, Harold, both of rural East Moline; a sister, Mrs. Emil Kroeger, Moline; two brothers, Samuel of East Moline, and Elmer of Moline; seven grandchildren and four great-grandchildren."

Harry Gilbert Jamieson and Mildred Elizabeth Bowles had the following children:

31. i. MARJORIE ALICE[5] JAMIESON was born on 16 May 1911 in South Moline Township, Rock Island County, IL. She died on 21 Dec 2003 in Illini Hospital, Silvis, Rock Island County, IL[132]. She married Walter L. Robyt on 16 May 1936 in Scared Heart Church, Moline, Illinois. He was born on 16 Apr 1913 in South Moline Township, Rock Island County, IL. He died on 23 Jan 1987 in Moline, Rock Island County, IL.

32. ii. HAROLD DEAN JAMIESON was born on 06 Feb 1913 in South Moline Township, Rock Island County, Illinois, USA[89]. He died on 23 Mar 1973 in Moline, Illinois, USA[133]. He married Margret Borst on 27 Jan 1936 in Peoria, Illinois, USA[89]. She was born on 09 Jun 1911 in Rock Island, Rock Island County, IL. She died on 18 Sep 1999 in Rock Island, Rock Island County, IL[134].

18. **STEWART MCADAMS[4] JAMIESON** (Edmond Gilbert[3], William[2], Gilbert[1])[32] was born on 12 Jun 1889 in Rock Island County, Illinois, USA[32]. He died on 11 Mar 1972 in Moline, Illinois, USA[90]. He married Elnora Marie Schwenneker on 18 Feb 1914 in Clinton, Iowa, USA. She was born on 11 Nov 1893. She died on 05 Oct 1970.

Notes for Stewart McAdams Jamieson:
Obituary, Moline Dispatch
Mr. Stewart M. Jamieson
Mr. Stewart M. Jamieson, 83, RR 2 East Moline, died today in Americana Nursing Center, Moline. Services will be 1:30 p.m. Monday in Trimble Funeral Home, with the Rev. J. William Hones, First

United Methodist Church, Moline, officiating. Burial will be in Rose Lawn Cemetery. Visitation is from 4 to 9 p.m. in the funeral home. Mr. Jamieson was a farmer. He was born in Rock Island County and he married Elnora Schwenneker Feb. 18, 1914 in Clinton, Iowa. She preceded him in death in 1970. Survivors include sons Roger W., Moline, and LaVerne R., East Moline; three grandchildren and five great-grandchildren.

Stewart McAdams Jamieson and Elnora Marie Schwenneker had the following children:

33. i. LAVERNE RICHARD[5] JAMIESON was born on 24 Jun 1914 in Moline, Illinois, USA. He died on 29 Sep 1995 in Bettendorf, Iowa[135]. He married Vivian Anderson on 20 Aug 1938 in Rock Island, Illinois[136]. She was born on 11 May 1918 in Center Junction, Iowa. She died on 06 Sep 2003 in Moline, Illinois, Rock Island County[137].

34. ii. ROGER WAYNE JAMIESON was born on 03 Oct 1915 in Moline, Illinois, USA. He died on 12 Dec 2000 in Rock Island, Rock Island County, IL[138]. He married Georganna Lindburg on 18 Jan 1936 in Dixon, IL[139]. She was born on 23 Oct 1917 in Moline, Rock Island County, IL. She died on 06 Jun 2009 in Rock Island, Rock Island County, IL[140].

19. **FRANK SAMUEL[4] JAMIESON** (Edmond Gilbert[3], William[2], Gilbert[1]) was born on 14 Jan 1893. He died in Jun 1950. He married Edith May Best Brooks on 08 Jul 1921 in Shelby, Iowa, USA. She was born about 1895. She died.

Notes for Frank Samuel Jamieson:
This person is shown on the 1920 census living on Coal Town Road with of his brother, Stuart Jamieson. Frank is listed as "brother". He was 26 years old at that time.

Frank Samuel Jamieson and Edith May Best Brooks had the following child:

i. JACK EDMOND[5] JAMIESON was born on 18 May 1929.

20. **RUBEN EDMUND[4] JAMIESON** (Edmond Gilbert[3], William[2], Gilbert[1])[32, 91] was born on 13 Dec 1897[32, 91]. He died. He married Alice Edna VanBuer on 01 Jun 1929 in Albany, Illinois, USA. She was born about 1900.

Ruben Edmund Jamieson and Alice Edna VanBuer had the following child:

i. JAMIE JOSEPH[5] JAMIESON was born on 13 Dec 1937.

21. **CLARA MARGARET[4] JAMIESON** (Alexander Fergus[3], William[2], Gilbert[1]) was born on 04 Jun 1906. She married **CHARLES DANIEL**. He was born about 1904.

Charles Daniel and Clara Margaret Jamieson had the following child:

i. CHARLAINE[5] DANIEL was born about 1930.

22. **LANCE RUSSEL[4] JAMIESON** (Arthur Bruce[3], William[2], Gilbert[1]) was born about 1892. He died. He married **IVALUE EDNA THOMPSON**. She was born about 1894. She died.

Lance Russel Jamieson and Ivalue Edna Thompson had the following child:

i. HARRIET[5] JAMIESON was born about 1916.

23. **DORIS[4] JAMIESON** (Arthur Bruce[3], William[2], Gilbert[1]) was born about 1896. She died. She married **HORACE GREELY ADAMS II**. He was born about 1894 in Plains, Kansas, USA. He died.

Horace Greely Adams II and Doris Jamieson had the following children:

i. HORACE GREELY[5] ADAMS III was born about 1920.

ii. BRUCE ADAMS was born about 1922.

iii. MARILYN ADAMS was born about 1924.

24. **WALLACE VERNE (JIM)[4] JAMIESON** (Guy[3], Alexander Wallace[2], Gilbert[1]) was born on 04 Jul 1894 in South Moline Township, Illinois, USA, "The Homestead"[43, 92-93]. He died on 03 Jun 1984 in East Moline, Illinois, USA[94-95]. He married (1) **EMMA PETERSON** on 29 Oct 1919 in Aledo, Illinois, USA[96]. She was born on 22 Mar 1897 in Guthrie, Oklahoma, USA. She died on 23 Oct 1970 in Moline,

Illinois, USA[97-98]. He married (2) **MARY SPRINGER** about 1950 in Missouri. She was born about 1900 in Missouri[99]. She died on 09 Dec 1979 in Moline, Illinois, USA[99].

Notes for Wallace Verne (Jim) Jamieson:
Wallace worked on Sylvan Island at the steel mill. In 1918 he was hired to deliver mail outside the city area of Moline. His daughter Lorraine remembers that he talked about getting in trouble because he put a snake in a mail bag. After he returned from serving in WWI he started a little garage in Moline on 23rd Avenue where the red brick store is today. He was always mechanically inclined and he eventually built a bigger garage on the South side of 23rd Avenue, where later Landin's Lamps was located. The outside light fixtures on the garage were made by Mr. Reinhart. One of the lights is on the McLaughlin garage. (Bill McLaughlin took light when McLaughlin house was sold) There were gas pumps in front of the garage. There is an early picture of Lorraine and Verne on the step of the garage.

Obituary, Moline Dispatch, June 4, 1984
Jamieson, 89, veteran garage operator, dies
Wallace V. "Jim" Jamieson, 89, formerly of Moline, died Sunday in the East Moline Care Center. Mr. Jamieson was owner-operator of the Jamieson Garage in Moline for 40 years, retiring in 1960. He was reportedly the first Model T auto mechanic in the area. Services will be at 10 a.m. Wednesday at Trimble Funeral Home, Moline. The Rev. J. Erik Holmer, retired Lutheran minister, will officiate. Burial will be in Greenview Memorial Gardens, East Moline. Visitation will be from 5 to 9 p.m. Tuesday at the funeral home. Mr. Jamieson married Emma Peterson in 1919 in Moline. He later married Mary Ellen Springer. Both preceded him in death. Mr. Jamieson was a member of Moline Post 246 American Legion and the Rock Island County Voiture of 40&8. He was a former member of the Moline Eagles and the Moline Turners. He was an Army veteran of World War I. Survivors include two daughters, Mrs. Lorraine McLaughlin and Mrs. Marilyn Ade, both of Moline; two sons, Verne R. Jamieson, Moline, and Robert L. Jamieson, Port Byron; 13 grandchildren, and 17 great-grandchildren.

Notes for Emma Peterson:

Obituary
Moline Dispatch, 1970
Mrs. Emma P. Jamieson
Mrs. Emma P. Jamieson, 73, of 3705 15th Ave., Moline, died last night in Moline Public Hospital. Services will be at 10 a.m. Monday in Trimble Funeral Home, with Rev. Nathaniel H. Gwinn of Wesley United Methodist Church, Moline, officiating. Burial will be in Greenview Memorial Gardens Cemetery.
Friends may call from 2 until 9 p.m. Sunday at the funeral home.
Emma Peterson was born in Guthrie, Okla.
Survivors are two daughters, Mrs. Ralph Ade and Mrs. Irvin McLaughlin, both of Moline; two sons, Vern of Milan and Robert of Port Byron; 13 grandchildren and two great-grandchildren; a sister, Mrs. Lyda Nelson of Moline.
Memorials may be made to Wesley United Methodist Church.

Wallace Verne (Jim) Jamieson and Emma Peterson had the following children:

35. i. VERNE RICHARD[5] JAMIESON was born on 27 May 1920 in Moline, Illinois, USA. He married (1) ROSE ELAINE ROFF FUQUA HOPKINS. She was born on 25 Jan 1920 in Albion, Nebraska[141]. She died on 05 Oct 2011 in Moline, Rock Island County, IL[141]. He married (2) DORTHEA SPINHIRNE TAFT on 25 Apr 1980[142]. She was born on 01 Jul 1924 in Winslow, Illinois[142]. She died on 01 Oct 2013 in Apple Valley, Minnesota[142].

36. ii. LORRAINE JAMIESON was born on 16 Jun 1922 in Moline, Illinois, USA[143]. She died on 03 Dec 2006 in Moline, Illinois, Rock Island County[144]. She married Irvin William McLaughlin on 10 Jan 1942 in Kohoka, Missouri, USA[145]. He was born on 09 Oct 1921 in Moline, Illinois, USA[146-147]. He died on 08 Nov 1999 in Silvis, Illinois[148].

37. iii. ROBERT LEE JAMIESON was born on 21 Jun 1927 in Moline, Illinois, USA. He married (1) MARILYN JULIA ANDERSON about 1949. She was born on 22 Jun 1932. He

married (2) ARLENE SHIRLEY JOHNSTON, daughter of Kenneth J. Johnston and Milla Clark, on 28 Feb 1964 in Rock Island, Rock Island County, IL[149-150]. She was born on 05 Dec 1935. She died on 12 Jan 1999 in East Moline, Rock Island County, IL[149].

38. iv. MARILYN JOAN JAMIESON was born on 11 Nov 1932 in Moline, Illinois, USA. She married Ralph Duane Ade, son of Guy Ade and Susan Alice Gerstner, on 18 Apr 1953 in Moline, Rock Island County, IL[151-152]. He was born on 27 Sep 1929 in Moline, Rock Island County, IL[151]. He died on 15 Apr 2005 in Rock Island, Rock Island County, IL[151].

Notes for Mary Springer:
Obituary, Moline Dispatch
Mrs. Wallace Jamieson
Mrs. Wallace (Mary E.) Jamieson, 64, of 701 W. 10th St., Milan, died Sunday at Lutheran Hospital. Services will be 1:30 p.m. Wednesday at Trimble Funeral Home, Moline with the Rev. Ellis U. Youngdahl, retired chaplain of Lutheran Hospital, officiating. Burial will be in National Cemetery on Arsenal Island. Visitation is 2 to 9 p.m. Tuesday at the funeral home. Mary Springer was born in Missouri where she married Wallace V. Jamieson. She was a housekeeper for many years for area families. Survivors include a sister, Mrs. Grayce DePew, Milan, and a brother, James Springer, of Missouri.

25. **ROLLAND[4] JAMIESON** (Guy[3], Alexander Wallace[2], Gilbert[1]) was born on 21 Apr 1898 in Moline, Illinois, USA[43]. He died on 30 Aug 1976 in Moline, Illinois, USA[100-101]. He married Lillian Edith Raisch in 1921 in Clinton, Iowa, USA. She was born on 21 Jun 1898 in Moline, Illinois, USA. She died on 17 Jan 1978 in Silvis, Illinois, USA[102-103].

Notes for Rolland Jamieson:
Obituary, Moline Dispatch.

Rolland Jamieson
Green Rock - Rolland Jamieson, 78 of RR1, Colona, died Monday [August 30, 1976] at Lutheran Hospital after an extended illness.

Services will be 1 p.m. Wednesday at Fairman Funeral Home, Green Rock, with the Rev. Eldor Haake of Holy Cross Lutheran Church, Moline, officiating. Burial will be in Rose Lawn Memorial Estate. Visitation is 7 to 9 tonight at the funeral home.

Mr. Jamieson was a machinist for 30 years for the Rock Island Lines, retiring in 1968. He was born in Moline. Survivors include a son, Rodney, Moline; four grandchildren, and a brother, Wallace, Moline.

Notes for Lillian Edith Raisch:
Obituary, Moline Dispatch
Mrs. Lillian Wise
Services for Mrs. Lillian Wise, 79, of Osborn, who died Tuesday in Illini Hospital, will be at 1 p.m. Friday in the Fairman Funeral Home at Green Rock. Burial will be in Rose Lawn Memorial Estate. Friends may call from 2 to 4 and 7 to 9 p.m. Thursday at the funeral home. Mrs. Wise was retired from the Rock Island Arsenal. Lillian Raisch was a native of Moline. She was married to Rolland Jamieson in 1921 in Clinton, Iowa. He preceded her in her death. She was married to Donald Wise in 1961 in Henry County. He also preceded her in death. Survivors include a son, Rodney Jamieson, East Moline, four grandchildren; a sister, Madeline Pratt, Chicago, and a brother Walter Raisch, Rock Island Edward Raisch, East Moline.

Rolland Jamieson and Lillian Edith Raisch had the following children:

i. FRANCIS ROLLAND[5] JAMIESON was born on 07 Mar 1922. He died on 13 Nov 1943 in Sinking of USS Juneau, WWII[153-154].

Notes for Francis Rolland Jamieson:
Obituary, Moline Dispatch January 15, 1943

Ex-Dispatch Carrier is Missing in Action
Francis R. Jamieson, 21, son of Mrs. Lillian Jamieson, Coaltown road, Moline, and of Roland Jamieson, Silvis, is "missing in action," according to a telegram received by his mother. Jamieson was stationed on the cruiser Juneau, which was lost in a battle around the Solomons during November.

Seaman Jamieson enlisted September 25, 1940, and was aboard the aircraft carrier Wasp until last February, when he was transferred to the Juneau. He was home on furlough at that time.

Francis attended Moline and East Moline schools and is a former Dispatch carrier boy. He has a brother, Rodney, in Moline.

39. ii. RODNEY RAY JAMIESON was born on 02 Jul 1925. He married DORTHEA DANIELS. She was born on 05 Apr 1932.

26. **GILBERT WATT[4] JAMIESON** (Norman Hartley[3], Alexander Wallace[2], Gilbert[1]) was born on 18 Sep 1902 in Moline, Illinois, USA, 6th Avenue[112]. He died on 18 Aug 1974 in San Diego, California[112]. He married Elizabeth Babcock on 28 Jan 1931 in Glendale, California. She was born about 1904.

Notes for Gilbert Watt Jamieson:

Gilbert Watt Jamieson and Elizabeth Babcock had the following children:

i. DRURY GILBERT[5] JAMIESON[155-156] was born on 27 Dec 1933 in Los Angeles, California[155-156]. He died on 27 Feb 1982 in Los Angeles, California[156].

40. ii. MARY SUSAN JAMIESON was born on 09 Apr 1937. She married DOUGLAS MACDONALD. He was born about 1935.

iii. JOHN BRUCE JAMIESON was born on 25 May 1944.

iv. JULIA MAY JAMIESON was born on 25 May 1944.

Notes for Julia May Jamieson:
Julia and John are twins.

27. **CHESTER DOUGLAS[4] LOUND** (Ada[3] Jamieson, Alexander Wallace[2] Jamieson, Gilbert[1] Jamieson)[115] was born on 27 Nov 1893 in Moline, Illinois, USA[64, 115]. He died on 26 Apr 1972 in Moline, Illinois, USA[116]. He married Ruth Elizabeth Lyons on 07 May 1927 in Morrison, Illinois, USA. She was born on 09 Jun 1908 in East Moline, Illinois, USA. She died on 22 Mar 1980 in Moline, Illinois, USA[117].

Notes for Chester Douglas Lound:
Obituary, Moline Dispatch
Chester D. Lound
Chester D. Lound, 78, of 1926 31st St., Moline, died Wednesday in Lutheran Hospital after a brief illness. Services will be 1:30 p.m. Saturday in Esterdahl Chapel, with the Rev. Audley Bruce, officiating. Burial will be in Bowlesburg Cemetery, Moline. Visitation is after 3 p.m. Friday at the mortuary. Mr. Lound was born in Moline and he married Ruth Lyons May 7, 1927 in Morrison. He was a retired farmer. Survivors include the widow; a daughter, Mrs. John B. Osborn, Hillsdale; a brother Ralph, Rock Island, and three grandchildren.

Notes for Ruth Elizabeth Lyons:
Obituary, Moline Dispatch
Mrs. Ruth Lound
Mrs. Ruth Lound, 71, of 1926 31st St., Moline, died Saturday morning at Lutheran Hospital, Moline. Services will be 1 p.m. Monday at Esterdahl Funeral Home, Moline, with Dr. Charles L. Hollis of Moline Gospel Temple officiating. Visitation will be 2 to 4 p.m. and 7 to 9 p.m. today at the funeral home. Burial will be in Bowlsburg Cemetery in Silvis. Ruth Lyons was born in East Moline. She married Chester D. Lound May 7, 1927, in Morrison. He died in 1972. She was a member of the

Moline Gospel Temple. Survivors include a daughter, Mrs. John (Gladys) Osborn, of Hillsdale; three grandchildren; three great grandchildren; one sister, Mrs. Mable Taube, of East Moline; and two brothers, John Lyons, of East Moline; and Roy Lyons, of Moline.

Chester Douglas Lound and Ruth Elizabeth Lyons had the following child:

41. i. GLADYS ANN[5] LOUND was born on 27 Jul 1927 in Moline, Illinois[157]. She died on 22 Jan 2013 in Silvis, Illinois, USA[158]. She married John B. Osborn on 15 Aug 1948[159]. He was born on 24 Aug 1922. He died on 04 Jun 1993[160-161].

28. **ELIZABETH ANN[4] ALSTERLUND** (Louise Jane[3] Jamieson, Alexander Wallace[2] Jamieson, Gilbert[1] Jamieson) was born on 09 Mar 1912 in Illinois[126]. She died on 08 Jan 1978 in New York, New York, USA[127]. She married Alfred Walter Holt Pilkington on 09 Sep 1939 in New York, New York, USA. He was born on 29 Sep 1910 in England[128]. He died on 02 Jan 1983[129].

Notes for Elizabeth Ann Alsterlund:
Obituary Moline Dispatch January 1978
Mrs. Betty Pilkington

Mrs. Betty Pilkington, 65, New York City, N.Y., died January 8 at her home. She was a native of Moline, the former Betty Alsterlund, daughter of Mr. and Mrs. William A. Alsterlund.

At the time of her death Mrs. Pilkington was a news analyst for Gemini News Service and a reporter for WBAI Radio in New York.

Graveside services were held today at the Riverside Mausoleum in Moline. The Rev. Robert Handley, pastor of First Baptist Church, officiated.

Wendt Brothers Funeral Home was in charge of local arrangements.

A native of Moline, Betty Alsterlund was graduated from Moline High School and Smith College at Northampton, Mass.

She had worked in Washington, D.C. from 1934-36 for Works Projects Administration and was an editor at H.W. Wilson Co. from 1938-40. She was co-editor of American Notes and Queries, a literary journal, from 1940-1950. Later she was a free lance journalist for four years. In 1954 she served as professor of English at Utica College, New York. She was also professor of English at Tawiwan Tunghai University from 1957-58. She then accepted a post as an editor with Ballantine Books. From 1960 until the time of her death she was a correspondent for the United Nations in New York City. She also wrote for Christian Science Monitor, the Insiders News Letter and I.F. Stone's Newsletter.

She was married to Walter Pilkington in New York City in 1938.

Among the survivors are a daughter, Maud Easter of Tokyo, Japan and a sister Mrs. Norah Alsterlund of Millersville, Pa.

She was preceded in death by her parents and a brother, John. Maude Easter resides at American Friends Service Committee, 1501 Cherry St., Philadelphia, Pa. 19102, or may be reached at that address.

Alfred Walter Holt Pilkington and Elizabeth Ann Alsterlund had the following child:

i. MAUD JAMIESON[5] PILKINGTON was born on 22 Jul 1943. She married DAVID EASTER. He was born on 27 Mar 1943.

Notes for Maud Jamieson Pilkington:
Notes from Maud and Davids Christmas letters.
Moved to Albany, NY in 1981
1983 traveled to East Germany, Czechoslovakia and USSR with church group to promote peace
worked against nuclear arms , Maud lobbyist for NOW
1985 Maud has rare kidney problem, hired by the Center for Women in Government,working on women's issues
1987 fund raisers Social Action center
Active in promoting peace, women's issues, Active with Quaker Frients Meeting.
David Korea work

1989 visited Derby, England
1992 Director of New York State Coalition Against Sexual Assault
1991 David organized Campus Action coordinating among educational institutions to work against racism, sexism, homophobia, and for peace, the environment and economic justice.
1999 Lived and worked for two years in Geneva Switzerland with UN related groups: sexual exploitation of children, refugees, disarmament , peace

Biographical Information written in 2011 by Maud Easter for the Northfield Class of 1961
"Our Lives Then and Now"

Name: Maud Pilkington Easter
Current address: 12 Laurel Dr, Delmar, NY 12054

E-mail: maudeaster@nycap.rr.com
Telephone: 518-475-9532
Family: Husband - David Easter

Northfield memories: Being encouraged to learn, to lead and to make something of my life - an all-girls school was perfect for me. Mr. Freeman's incredible, challenging English classes. A few of us trying to learn Greek from his sister, Miss Eva, for a year until we gave up. James Robinson from Crossroads Africa and pastors from the East Harlem Protestant Parish speaking in chapel, opening our eyes to inequality and racism. Wonderful, inclusive class choirs that gave me, unable to read music, a lifelong love of choral and sacred music. Our French teacher, fresh from France, making speaking the language essential. Fun intramural volleyball and basketball. Dummy - great preparation for all kinds of community-building.

Life since Northfield: Got a BA in history from Swarthmore College and a few years later an MA in Continuing Education from Syracuse University. My first post-college job was learning the skills of policy advocacy and community organizing at the Philadelphia Housing Association - skills I've used in every job since.

My work has been mainly on two issues - empowering women and promoting a peaceful US foreign policy, linked perfectly right now as Steering Committee Coordinator for Women Against War (www.WomenAgainstWar.org), which I've been active in since its founding in 2002. Along the way, worked for years to try to end the Vietnam War. In 1970, consciousness-raising was an incredibly welcome gateway to feminism. Spent 1977-1980 in Japan, negotiating the first non-sectarian US delegation to visit North Korea to explore areas of potential US-North Korea dialog and traveling frequently to South Korea in support of the women's, labor and democracy movements there. Back in the US, was the NOW NYS lobbyist for 3 years and then directed a fellowship program on women and public policy for the Center for Women in Government & Civil Society. After 7 years directing and expanding the NYS Coalition Against Sexual Assault, spent 2 years in Geneva, Switzerland, advocating in the UN world on the issue of child sexual abuse and then on global migrants' rights. Returned to the US to create the Voices for Change, which gave immigrant women a voice in the NYS capital.

Becoming a Quaker has given me a wonderful community of support. My husband David has also spent his life as a social justice activist, so we have shared passions and commitments. We travel pretty frequently to Europe where we always feel restored by the sanity of societies which seem better organized to help people flourish.

This year I joined Seasons, a group of women in their 60s and70s exploring aging. Part of my sense of coming full circle is that another early job was to direct the Action Coalition to Create Opportunities for Retirement with Dignity!

Notes for David Easter:
David Easter Bio
I attended Drake University and studied for a year at Union Seminary. I have been married to Maud Easter since 1966. In 1966, I began staffing peace and social justice organizations, which I continued for the next 43 years. Maud and I moved to Albany, NY in 1981 and have been active members of the Albany Friends Meeting since then.

1966-8: Peace Intern, Upstate Area Office of the American Friends Service Committee, Syracuse, where I fulfilled his alternative service requirement as a conscientious objector.
1968-1973: Staff, Syracuse Peace Council.

1973-1977: Staff, Men's Resource Center, Portland, Oregon a group of straight and gay men who worked in support of the women's liberation movement. .

1977-1980: Quaker International Affairs Representative in Tokyo, Japan (a joint assignment with Maud). We arranged and participated in an American Friends Service Committee delegation to visit North Korea, the first non-sectarian American delegation to meet with North Korean leaders.
1981-1992: Staff, Committee for a New Korea Policy, Albany.
1981-2009: In 1981, I began working with others to organize the Social Justice Center, in which I had my office for the next 3 decades.

Early 1980's: I was a member of the Capital District Sanctuary Committee, which provided refuge to Central Americans who had fled repression in El Salvador and Guatemala.

1992-1999 and 2001-2005: Staff, Campus Action, which helped students on 10 area college campuses to organize projects for an end to racism, peace, women's rights, LGBT rights, and the environment.

1995-1999: Member, Board Program Committee of the American Friends Service Committee.

1999-2001: Staff, International Peace Bureau, Geneva, Switzerland.

2002-2006: Board member, Friends Peace Teams, which works on reconciliation of people in conflict zones such as Rwanda and Colombia.

2002-2008: Steering Committee member, Capital District Labor-Religion Coalition.

2006-2009: Staff, Upper Hudson Peace Action.

2009-Present: Retired, I have continued working two or three hours each day as an active board member of Peace Action. Walking, swimming, gardening, reading, traveling, seeing friends and family, all make up this retired live.

29. **DORIS LOUISE[4] JAMIESON** (Earl[3], Alexander Wallace[2], Gilbert[1]) was born on 25 Jul 1920 in Walnut Grove, Redwood, Minnesota, USA (At home[130-131]). She died on 22 Jun 1974 in Bemidji, Minnesota, USA. She married Herbert Carl Lindstrom on 11 Oct 1941. He was born on 26 Feb 1918. He died on 17 Nov 1993 in Minneapolis, Minnesota, USA[130].

Herbert Carl Lindstrom and Doris Louise Jamieson had the following children:

42. i. ANN LOUISE[5] LINDSTROM was born on 23 Sep 1942 in Tracy, Minnesota, USA[131]. She married Fredrick Bernard Abeles on 16 Dec 1962 in Minneapolis, Minnesota[162]. He was born in 1935 in Breslau, Germany[131, 163].

Generation 4 (con't)

43. ii. PATRA MARIE LINDSTROM[130] was born on 06 Mar 1946 in Los Angeles, California, USA[130]. She died on 27 Mar 2009 in Tom Ball, Texas, USA[131].

44. iii. MARY KRISTIN LINDSTROM was born on 24 Jan 1950 in Denver, Colorado, USA[130]. She married PATRICK DELMORE. He was born on 03 Jan 1950[130].

Generation 5

30. **MARGRET ELINOR[5] MARTEL** (Clara Frances[4] Gabbey, Anne Bertha[3] Jamieson, William[2] Jamieson, Gilbert[1] Jamieson) was born on 12 Apr 1913 in California, USA. She married **JACK TURNER**. He was born about 1911.

Jack Turner and Margret Elinor Martel had the following child:

i. SUSAN MARTEL[6] TURNER was born on 11 Sep 1941.

31. **MARJORIE ALICE[5] JAMIESON** (Harry Gilbert[4], Edmond Gilbert[3], William[2], Gilbert[1]) was born on 16 May 1911 in South Moline Township, Rock Island County, IL. She died on 21 Dec 2003 in Illini Hospital, Silvis, Rock Island County, IL[132]. She married Walter L. Robyt on 16 May 1936 in Scared Heart Church, Moline, Illinois. He was born on 16 Apr 1913 in South Moline Township, Rock Island County, IL. He died on 23 Jan 1987 in Moline, Rock Island County, IL.

Notes for Marjorie Alice Jamieson:
From the Dispatch, dated May 16, 1936, the following announcement:
"Miss Marjorie Alice Jamieson, daughter of Mr. and Mrs. Harry Jamieson, Rural Route 1, became the bride of Walter Robyt, son of Mr. and Mrs. Camiel Robyt, Twenty-eighth avenue, at 10 this morning. The ceremony took place in the rectory of Sacred Heart church, the Rev. J. B. Culemans officiating, and the couple was attended by Miss Mae Hjerpe and Harold Jamieson, brother of the bride. The bride wore a frock of poudre blue embroidered net, floorlength, with an Eton jacket and her hat was a large leghorn model. She had a corsage bouquet of valley lilies and yellow rosebuds. Miss Hjerpe was in pink embroidered net and she wore a large white straw hat. Her flowers were pink and orchid sweetpeas in a shoulder bouquet. A wedding breakfast was served for the bridal party at the Mississippi hotel and dinner will be served tonight in the home of the bride's parents to twelve members of the immediate family. Pink and blue decorations and appointments will be used. Mr. and Mrs. Robyt will leave on a short trip, the bride wearing a gray suit with blue accessories. The couple will be at home on their return at 302 1/2 Fifth avenue. Mrs. Robyt was graduated from Moline high school in 1929 and from the Moline Business college in 1930. She has been employed in the Home Owners Loan office. Mr. Robt, who was graduated from Moline high school in 1930, is employed at the Farmall plant of the International Harvester Co. in Rock Island."

From The Dispatch and The Rock Island Argus, Sunday, May 6, 2001, the following article was shown for Marjorie's 90th birthday:
Marjorie A. Robyt, 5116 11th Street, East Moline, will celebrate her 90th birthday on May 16. She will be honored May 12 at a family dinner at Short Hills Country Club, East Moline. The former Marjorie Jamieson was born May 16, 1911, in Rock Island County. She was married to Walter L. Robyt, Moline, on May 16, 1936, in Sacred Heart Catholic Church, Moline. He died in 1987. Her children are Thomas P. Robyt, East Moline, and Carol J. Theissen, Moline. A daughter, Myrna A. Hamilton, died in 1987. She has three grandchildren and two greatgrandchildren. She was employed as a secretary by Home Owner's Loan Corp., Moline.

From Carol Kroeger:
Carol called to tell us that Margie fell and broke her hip on May 20, 2003.
Margie moved in 2003 to 900 Crosstown Road, Apt. 134, Silvis, IL 61282

Taken from Moline Dispatch, dated December 22, 2003:
Marjorie A. Robyt, 92, of East Moline died Sunday, Dec. 21, 2003, in Illini Hospital, Silvis.

Services are 2 p.m. Saturday at Trimble Funeral Home, Moline. The Rev. Dr. Joseph R. Gardiner, Christ United Methodist Church, East Moline, will officiate. Burial is in Greenview Memorial Gardens, East Moline. Visitation is one hour before the services. Memorials may be made to Niabi

Zoological Society or Illini Hospital Foundation.

The former Marjorie Alice Jamieson was born May 16, 1911, on her family's farm in South Moline Township near the present location of Black Hawk College, and lived within about a mile of her birth place most of her life. Her parents, Harry and Mildred (Bowles) Jamieson, were both descendants of pioneer area families. She married Walter L. Robyt May 16, 1936, in Moline. He died Jan. 23, 1987.

Marjorie graduated from Moline High School in 1929 and attended secretarial school for one year. She worked at the former Central Illinois Engineering Company and Homeowner's Loan Corporation prior to her marriage. She served two terms as president of Wells School PTA, and enjoyed gardening, sewing and local and family history.

Marjorie is survived by a son, Thomas Robyt, East Moline; a daughter and son-in-law, Carol and C. Edward Thiessen, Moline; three grandchildren and their spouses, Melissa and David Chapman, Geneseo, Stephanie and Charles Schneider, Streator, Ill., and Stephen Hamilton, East Moline; and two great-grandchildren, Savannah Chapman and Jamieson Chapman. She was preceded in death by her husband; her parents; a daughter, Myrna Hamilton; and a brother, Harold Jamieson.

Remembrances and condolences may be shared with the family at www.TrimbleFuneralHomes.com.

Walter L. Robyt and Marjorie Alice Jamieson had the following children:

45. i. MYRNA ANN[6] ROBYT was born on 02 May 1937 in Moline, Illinois, USA. She died on 01 Nov 1987 in Moline, Illinois, USA[164]. She married (1) HARRY E. HAMILTON on 04 Aug 1967 in Rock Island, Illinois, USA. He was born on 18 Jun 1930 in Richmond, VA[89]. She married (2) JERRY FRANCIS DEBLOCK on 19 Oct 1957[89]. He was born about 1934.

ii. THOMAS PAUL ROBYT was born on 10 May 1940 in Moline, Illinois, USA.

Notes for Thomas Paul Robyt:
Tom never married and has lived for many years in his parent's home, 5116 11th Street, East Moline, IL.

iii. CAROL JOAN ROBYT was born on 05 May 1943. She married (1) C. EDWARD THIESSEN on 15 May 1970[89]. He was born about 1941. She married (2) CAMIEL FONTENOY on 03 Feb 1963. He was born on 20 Jan 1938[89]. He died on 31 Dec 1970[89].

Notes for Carol Joan Robyt:
From Carol Kroeger, Jul 2009:
Carol Thiessen lives in one of the condos overlooking Coal Town Road near Black Hawk College. Her address is 3650 71st Street Ct, Moline, IL phone 792-3221
They also have a condo in Florida during the winter months.

32. **HAROLD DEAN[5] JAMIESON** (Harry Gilbert[4], Edmond Gilbert[3], William[2], Gilbert[1]) was born on 06 Feb 1913 in South Moline Township, Rock Island County, Illinois, USA[89]. He died on 23 Mar 1973 in Moline, Illinois, USA[133]. He married Margret Borst on 27 Jan 1936 in Peoria, Illinois, USA[89]. She was born on 09 Jun 1911 in Rock Island, Rock Island County, IL. She died on 18 Sep 1999 in Rock Island, Rock Island County, IL[134].

Notes for Harold Dean Jamieson:
Moline Dispatch, October 22, 1948 announced the promotion of Harold Jamieson to clerk-in-charge of carriers at the Moline post office.

Obituary, Moline Dispatch
Harold D. Jamieson
Services for Harold D. Jamieson, 60, of RR 2, East Moline, will be 1:30 p.m. Monday in Trimble

Funeral Home. The Rev. Eldor W. Haake, pastor of Holy Cross Lutheran Church, Moline, will officiate. Burial will be in rose Lawn Memorial Estates. Visitation will be from 2 to 9 p.m. Sunday at the funeral home. Memorials may be made to the American Cancer Society. He died Friday morning in Moline Public Hospital after a brief illness. Mr. Jamieson was born in South Moline Twp. He married Margaret Borst in 1936 in Peoria. Mr. Jamieson was a city carrier employed by the U.S. Postal Service in Moline for 30 years, retiring in 1966. He was past treasurer of the National Letter Carriers Association Local. Surviving are the widow; two sons, William A., East Moline; and Edward G., Moline; two daughters, Mrs. Frank Sundeen, Moline, and Mrs. Dennis McSparin, Colona; six grandchildren and a sister, Mrs. Marjorie Robyt, East Moline.

Notes for Margret Borst:
From The Moline Dispatch, Monday, September 20, 1999, the following obituary for Margaret:"Services for Margaret Jamieson, 87, formerly of Moline, are 10:30 a.m. Wednesday atTrimble Funeral Home, Moline. The Rev. Mark Gehrke, Faith Lutheran Church, Moline, will officiate. Burial is in Rose Lawn Memorial Estate, Moline. Visitation is 4 to 7 p.m. Tuesday at the funeral home. Memorials may be made to Faith Lutheran Church or a favorite charity.
Mrs.Jamieson died Saturday, Sept. 18, 1999, in Trinity Medical Center, West Campus, RockIsland. The former Margaret Borst was born June 9, 1912, in Rock Island, the daughter of George and Margaret (Cronau) Borst. She married Harold Jamieson June 27, 1936, in Rock Island; he died March 23, 1973. She was a 50-year member of Letter Carriers Auxiliary and a former member of Moline Turners, Home Extenison, and Moose. She was an avid Chicago Cubs fan, and enjoyed Bingo, dancing and handcrafts. Margaret is survived by two daughters and sons-in-laaw, Barbara and Frank Sundeen, Moline, and Judy and Dennis McSparin,Marshall, MO; two sons and a daughter-in-law, Bill Jamieson and Ted and Martha Jamieson,all of Moline; six grandchildren; two step-grandchildren; four great-grandchildren; and four step-great-grandchildren. She was preceded in death by a son, Richard in infancy, two sisters and three brothers."

Harold Dean Jamieson and Margret Borst had the following children:

46. i. BARBARA JEAN[6] JAMIESON was born on 15 Jan 1937 in Moline, Rock Island County, IL[89]. She married Frank Theodore Sundine on 06 Oct 1963 in Orion, Henry County, IL[89]. He was born on 14 Apr 1937 in Moline, Rock Island County, IL[89].

47. ii. JUDITH ANN JAMIESON was born on 25 Jun 1941 in Moline, Rock Island County, IL[89]. She married Dennis Lyle McSparin on 07 Aug 1960 in Aurora, Colorado[89]. He was born on 03 May 1942 in Moline, Rock Island County, IL[89].

iii. RICHARD DEAN JAMIESON was born on 20 Jun 1944 in Moline, Rock Island County, IL. He died on 29 Jun 1944 in Moline, Rock Island County, IL.

iv. WILLIAM ALAN JAMIESON was born on 19 Jun 1945 in Moline, Rock Island County, IL[89].

48. v. EDWARD GILBERT JAMIESON was born on 21 Mar 1947 in Moline, Rock Island County, IL. He died on 28 Jan 2000 in Rock Island, Rock Island County, IL[89, 165]. He married (1) SUZANNE WEBB on 20 Apr 1968 in El Paso, Texas[89]. She was born on 29 Jun 1948 in Texas[89]. He married (2) MARTHA HALL SELLERS, daughter of Florence, on 21 Oct 1987 in Reno, Nevada[89, 166]. She was born on 05 Jan 1949 in Moline, Rock Island County, IL[166]. She died on 18 Apr 2010 in Silvis, Illinois[166].

33. **LAVERNE RICHARD[5] JAMIESON** (Stewart McAdams[4], Edmond Gilbert[3], William[2], Gilbert[1]) was born on 24 Jun 1914 in Moline, Illinois, USA. He died on 29 Sep 1995 in Bettendorf, Iowa[135]. He married Vivian Anderson on 20 Aug 1938 in Rock Island, Illinois[136]. She was born on 11 May 1918 in Center Junction, Iowa. She died on 06 Sep 2003 in Moline, Illinois, Rock Island County[137].

Notes for LaVerne Richard Jamieson:
Obituary, Rock Island Argus
LaVern R. Jamieson, 81, or 3202 56th Street, Moline, died Friday, September 29, 1995, at Iowa Masonic Nursing Home, Bettendorf. Services are 2 p.m. Monday at First United Methodist Church, Moline where he was a member. Burial is in Rose Lawn Memorial Estate, Moline. Visitation is 2 to 5 p.m. Sunday at Trimble Funeral Home, Moline with Masonic funeral services conducted at 5 p.m. by Doric Lodge No. 319, AF&AM. Memorials may be made to Iowa Masonic Nursing Home, Bettendorf, or the church. Mr. Jamieson was born June 23, 1914, in Moline, the son of Stewart

and Elnora Schwenneker Jamieson. He married Vivian Anderson August 20, 1938, in Rock Island. He was employed by Deere & Company, Moline for 38 years, retiring in 1972 as Dispatcher in charge of company cars in the general services division. He also helped his family farm for several years. He was a member of Doric Lodge No. 319, AF&AM, Moline, Scottish Rite Bodies, Valley of Moline, Kaaba Shrine Temple, Davenport, and Deere & Company Retirees Club. He had served on the Board of Directors of the Rock Island County Farm Bureau for many years. He enjoyed singing and was active in getting square dancing started in the area. He had been president of the Moline Quadrilles Square Dance Club, and a member of the Davenport Chord Busters, and the Senior Ambassador's Mens Chorus and the church choir at First United Methodist church, both in Mission, Texas, where he and his wife spent the winter for 15 years. He also enjoyed golf, playing the electric organ, and gardening. Survivors include the widow; a daughter and son-in-law Melanie and Ronald Banfield, Moline; grandchildren, Gina Anderson, Roseville, Ill. And Jamie Banfield, Moline; a great-grandson, Collin Anderson, Roseville; and a brother and sister-in-law, Roger and Georganna Jamieson, Moline.

Notes for Vivian Anderson:
Moline Dispatch, Obituary Section, September 7, 2003

Vivian Jamieson
Vivian Jamieson, 85, of Moline, died Saturday, Sept. 6, 2003, at Rosewood Care Center, Moline.

Services will be 10:30 a.m. Wednesday at Esterdahl Mortuary, 6601 38th Ave., Moline, with the Rev. Janice Griffith officiating. Visitation will be 4 to 7 p.m. Tuesday at the funeral home. Burial will be at Rose Lawn Memorial Estates, Moline. Memorials may be made to her church, Riverside United Methodist Church, Moline.

Vivian was born May 11, 1918, in Center Junction, Iowa, daughter of Corwin and Margaret Carson Anderson. She married LaVern R. Jamieson Aug. 20, 1938, in Rock Island. He died Sept. 29, 1995.

Vivian retired from Deere & Co. in 1976 where she was a cashier for 18 years.

Vivian is survived by a daughter, Melanie Banfield, Moline; grandchildren and spouses, Gina and Mark Anderson, Roseville, Ill., and Jamie and Jane Banfield, Coal Valley; great-grandchildren, Collin and Maren Anderson and Brett and Chad Banfield; a brother and spouse, Dean and Beverly Anderson, Stuart, Fla.

She was preceded in death by a son-in-law, Ronald J. Banfield.

LaVerne Richard Jamieson and Vivian Anderson had the following child:

49. i. MELANIE[6] JAMIESON was born about 1940. She married (1) RON BANFIELD. He was born about 1938. He died before 2003[137]. She married (2) GORDON STRAUSS. He was born about 1938.

34. **ROGER WAYNE[5] JAMIESON** (Stewart McAdams[4], Edmond Gilbert[3], William[2], Gilbert[1]) was born on 03 Oct 1915 in Moline, Illinois, USA. He died on 12 Dec 2000 in Rock Island, Rock Island County, IL[138]. He married Georganna Lindburg on 18 Jan 1936 in Dixon, IL[139]. She was born on 23 Oct 1917 in Moline, Rock Island County, IL. She died on 06 Jun 2009 in Rock Island, Rock Island County, IL[140].

Notes for Roger Wayne Jamieson:
From The Dispatch and The Rock Island Argus, Thursday, December 14,
2000, the following obituary was published:
"Roger W. Jamieson, 85, Moline, died Tuesday, Dec. 12, 2000, at Trinity Medical Center, West Campus, Rock Island. A memorial service will be 11 a.m. Friday at First Congregational Church,

Moline, with family receiving friends at 10 a.m. The Rev. Dr. Robert Miller will officiate. There will be a private interment at Rose Lawn Cemetery, Moline. Memorials may be made to the Alzheimer's Association (local chapter). Roger was born Oct. 3, 1915, in South Moline Township, the son of Stewart and Elnora Schwenneker Jamieson. He married Georganna I. Lindburg Jan. 18, 1936, in Dixon, Ill. Roger worked in finance for the former State Loan in Rock Island for many years. He then moved to Phoenix for three years, whre he and his business partner owned and operated the former State Loan. Roger moved back to the Quad-Cities area and worked at Kuehne Loan Co., retiring in 1981. After retirement, he went to work for First National Bank, Moline, for a couple of years and then worked at Community Savings and Loan in the loans department. Roger was a 2nd Ward alderman in Moline from 1963 to 1967. He was on the Moline Library Board for 15 years. He belonged to the Moline and Rock Island Lions Clubs, where he received an award for perfect attendance for 35 years. He also had a life membership in the NRA. Survivors (and spouses) include his wife, Georganna; daughter, Diane (Ron) Leschber, Des Moines, Iowa; son, George (Jo) Jamieson, Rock Island; grandchildren, Todd (Ann) Jamieson, Cedar Rapids, Iowa, Ann Jamieson, Farmington Hills, Mich., Peter (Michelle) Illian and Kristin (Tony) Mateja, both of Chicago; and a great-grandson, Christopher Jamieson, Cedar Rapids. He was preceded in death by his parents and brother, Laverne Jamieson."

Notes for Georganna Lindburg:
From QC Online:
Georganna "Gigi" Jamieson, 91, of Rock Island, formerly of Moline, died Saturday, June 6, 2009, at Friendship Manor, Rock Island.

Funeral services will be 11 a.m. Wednesday, June 10, at First Congregational Church, 2201 7th Ave., Moline, with the Rev. Allen Mothershed officiating. Visitation is from 9:30 to 11 a.m. prior to the service at the church. Private family burial is at Rose Lawn Memorial Estate, Moline. Memorials may be made to First Congregational Church, Moline or a charity of choice. Esterdahl Mortuary & Crematory Ltd. Moline is assisting the family.

Gigi was born Oct. 23, 1917, in Moline, the daughter of George and Mary Emery Lindburg. She married Roger W. Jamieson on Jan. 18, 1936, in Dixon, Ill. He preceded her in death on Dec. 12, 2000.

Gigi was a devoted homemaker. After her children were raised, Gigi was employed as an administrative assistant in the psychological practice of Dr. Avalos. Gigi graduated from the Moline School System and attended Augustana College. She was involved with PTA and was very active with Fist Congregational Church, where she was confirmed and was a 50-year member. Gigi was a 75-year member of Triple C Kings Daughter Circle and a member of the Moline Vikings Clara Lodge. She enjoyed playing the piano and organ, antiquing and was an avid reader of anything and everything.

Survivors include her son, George (Jo) Jamieson, Rock Island; daughter, Diane (Ron) Leschber, Des Moines, Iowa; grandchildren, Todd (Ann) Jamieson, Cedar Rapids, Iowa, Ann Jamieson, Farmington Hills, Mich., Peter (Michelle) Illian, Gurnee, Ill., and Kristin (Tony) Mateja, Chicago; great-grandchildren, Christopher Jamieson, Emma Illian, Zoe Mateja, Drew Illian, Kate Mateja and Lucas Illian. She was preceded in death by a sister, Frances Mart.

Roger Wayne Jamieson and Georganna Lindburg had the following children:

50. i. GEORGE[6] JAMIESON was born in Dec 1936. He married JO ANN SWANSON. She was born on 03 Feb 1937 in Moline, Rock Island County, IL.

51. ii. DIANE JAMIESON was born about 1938. She married (1) GEORGE ILLIAM. He was born about 1936. She married (2) RON LESCHBER.

35. **VERNE RICHARD[5] JAMIESON** (Wallace Verne (Jim)[4], Guy[3], Alexander Wallace[2], Gilbert[1]) was born on 27 May 1920 in Moline, Illinois, USA. He married (1) **ROSE ELAINE ROFF FUQUA HOPKINS**. She was born on 25 Jan 1920 in Albion, Nebraska[141]. She died on 05 Oct 2011 in Moline, Rock Island

County, IL[141]. He married (2) **DORTHEA SPINHIRNE TAFT** on 25 Apr 1980[142]. She was born on 01 Jul 1924 in Winslow, Illinois[142]. She died on 01 Oct 2013 in Apple Valley, Minnesota[142].

Notes for Verne Richard Jamieson:
Verne was in the Navy during WWII.

Address from military letter:
February 12, 1944
V. Jamieson Sea 1/c
USNAS Brks 9
Ottumwa, Iowa

Verne moved to the Illinois Veterans Home in Quincy in 2013.

Notes for Rose Elaine Roff Fuqua Hopkins:
Moline Dispatch, October 7, 2011

Rose Elaine Jamieson, 91, of Moline, died Wednesday, Oct. 5, 2011, in Heartland Health Care Center, Moline.

Services are 11 a.m. Saturday in the Celebration of Life Chapel at Trimble Funeral and Cremation Center, Moline, with the Rev. Julio Alvarado of Bethel Wesley United Methodist Church, Moline, officiating. Visitation is one hour prior to services. Burial is at Greenview Memorial Gardens, East Moline. Memorials may be made to the Disabled American Veterans.

The former Rose Elaine Roff was born Jan. 25, 1920, in Albion, Neb., the daughter of George and Bernice Lucille Miller Roff. She married Verne Jamieson in 1943, in Iowa City, Iowa. She was a private duty nurse for Tom Rogers for 32 years, retiring in 1992.

Elaine was an avid baseball fan and especially enjoyed watching the Atlanta Braves. She spent her entire life taking care of others. She enjoyed spending time with her family and was very patriotic.

Elaine is survived by her children and their spouses, Stephen and Sharon Jamieson, Falcon, Mo., Timothy and Linda Jamieson, Montfort, Wis., and Laurie and Craig Revel, Moline; nine grandchildren; four great-grandchildren; and a brother and sister-in-law, Leland and Lora Fuqua. She was preceded in death by a grandson, Tim; and two sisters, June Reynolds and Marian Ford.

Verne Richard Jamieson and Rose Elaine Roff Fuqua Hopkins had the following children:

52. i. STEPHEN VERNE[6] JAMIESON was born on 02 Nov 1943 in Ottumwa, Iowa. He married (1) SHARON STURDEVANT. She was born on 16 Oct 1944 in Plad, Missouri. He married (2) LUCY FAYE SNYDER. She was born on 27 Oct 1943. He married (3) MEOLDIE BEAN. She was born on 17 May 1947. He married (4) WANDA SUDAN. She was born on 28 Mar 1945. He married (5) CHERI BUCKALLOW. She was born on 10 Nov 1948. He married (6) JANICE MOSS.

53. ii. MICHAEL TIMOTHY JAMIESON was born on 09 Mar 1948 in Moline, Illinois, USA. He married (1) LINDA MARIE MCKILLIP on 17 Mar 2000. She was born on 28 Nov 1953. He married (2) JANET SCHURMAN on 25 Sep 1982 in Bagley, Wisconsin, USA. She was born on 19 Jul 1961. He married (3) LINDA HARPER DOUGLAS. She was born on 30 Jan 1947.

54. iii. LAURIE LOUISE JAMIESON was born on 07 Jul 1953 in Moline, Illinois, USA. She married (1) CRAIG ALLEN REVEL on 19 Mar 1980 in La Masa, California, USA. He was born on 09 Jul 1952. She married (2) JEFFERY L. SCHATTEMAN on 25 Jan in Ft. Campbell, KY[167]. He was born on 03 Jun 1952.

Notes for Dorthea Spinhirne Taft:
Other family records list her birthdate as Jan 7, 1924 in Freeport, IL.

Moline Dispatch, October 8, 2013:
Dorothea "Dottie" Georgene Jamieson, 89, of Apple Valley, Minn., formerly of East Moline, passed away on Tuesday, Oct. 1, 2013, at Augustana Health Care Center, Apple Valley.
Funeral services are 1 p.m. Friday, Oct. 11, at Van Hoe Funeral Home, East Moline. Visitation is from noon until service time. Burial is at Rock Island National Cemetery.
Memorials may be made to the Alzheimer's Association-Mississippi Valley Chapter, 2208 E. 52nd St., Suite B, Davenport, IA 52807.
Dorothea Spinhirne was born July 1, 1924, in Winslow, Ill., the daughter of William and Dale Gundry Spinhirne. She married Kenneth Taft, an employee of International Harvester, in 1943 and was widowed in 1966. She married Verne Jamieson, an employee of John Deere International, on April 25, 1980.
Dorothea previously was employed as a home health aide. She enjoyed spending time with her family, camping and taking vacations with her husband, Verne, in their motor home.
Survivors include her husband, Verne Jamieson, Quincy, Ill.; daughters, Patti Holbrook, Hillsboro, Ky., and Peg Taft, Apple Valley; grandchildren, Dino Taft, Omaha, Neb., Kenny Napier, Georgetown, Ky., Nicole Underwood, Boston, Mass., Megan Curtis, Apple Valley, and Shane Curtis, Shakopee, Minn.; and a great-granddaughter, Kendra Napier, Georgetown.
She was preceded in death by her parents; brothers, Delvin Spinhirne, Jack Spinhirne and Billy Spinhirne; and sons, Larry Taft and Billy Taft.
Online condolences may be left for the family at vanhoe.com.

36. **LORRAINE**[5] **JAMIESON** (Wallace Verne (Jim)[4], Guy[3], Alexander Wallace[2], Gilbert[1]) was born on 16 Jun 1922 in Moline, Illinois, USA[143]. She died on 03 Dec 2006 in Moline, Illinois, Rock Island County[144]. She married Irvin William McLaughlin on 10 Jan 1942 in Kohoka, Missouri, USA[145]. He was born on 09 Oct 1921 in Moline, Illinois, USA[146-147]. He died on 08 Nov 1999 in Silvis, Illinois[148].

Notes for Lorraine Jamieson:
EARLY LIFE
Lorraine Jamieson was born June 16, 1922 in Moline, to Wallace and Emma Jamieson, the second of four children. At the time, the family lived in Moline on 34th Street across from Baker's Dairy. Within a short time, they moved above the grocery store that was run by her uncle, Leonard Nelson, on the NW corner of 32nd Street and 23rd Avenue. The picture of Lorraine on a rocking horse was taken here. Sometime before 1927 when Bob was born, the family moved to a little brown house at 2356-32nd Street. Emma's sister Mary lived across the street and her sister Lyda lived two doors down. The family was thinking of building a larger house when the house at 2341-32nd Street became available. This was during the depression and they got the house at a very good price. Wallace had established his garage on 23rd Avenue and was doing somewhat better than most during the depression. Wallace and Emma divorced when Lorraine was a teenager and Emma lived in this house until the 1960's. Lorraine was active in gymnastics at Turners, took piano lessons and loved to roller skate. She graduated from Moline High School in 1940.

Lorraine and Irvin married in January 1942 and lived in a small house in Green Rock, Illinois for a short time. Lorraine moved back in with her mother after Betty was born and Irvin was about to leave to serve in the Army during WWII. When Irvin returned in September 1945 they bought a small house at 3223-54th Street (later renamed 53rd Street B), Moline. Two more children were born, Bill and Bonnie.

1960's
Lorraine got her drivers license and was her league champion in the 1968-69 bowling season.

1970's
Lorraine suffered from Rheumatoid arthritis. Irvin's retirement was partially prompted by her need for assistance at home. In 1975 she had her first joint replacements, her hips two weeks apart at Mayo Clinic.

1980's

Finally a chance to travel, Irvin and Lorraine traveled to California to see his brother Harold, Massachusetts to see son Brian, Florida to see Cousin Jeanette, and Michigan to see an old Army friend. The decade also brought additional joint replacements. In 1980, both knees were replaced two weeks apart at Mayo. In 1984 her right wrist was replaced at Mayo, and in 1985 the left wrist. After this John Deere health insurance required her to have surgeries done locally. About 1987 she had foot surgery to take out the metatarsal and in 1989 her right shoulder was replaced.

1990's
Lorraine expanded her collection of china pieces painted by Moline artist M.W. Poole. More surgeries, in 1992 her knuckles were replaced one hand at the beginning of the year and the other later in the year. Later in the 1990's her left ankle was fused and later her right ankle. It was after this surgery that she got an infection that eventually led to her right leg being amputated below the knee. A combined handicapped bath and laundry room was added to the house to help Lorraine stay as active as possible.

2000's
After Irvin died in November 1999, Lorraine was able to continue staying at home until her death in December 2006. She received assistance from both family and home heath providers. In May 2006 her left leg was amputated above the knee due to poor circulation. Throughout, she was brave and uncomplaining.

HEALTH SUMMARY
Lorraine suffered form Rheumatoid arthritis. In 1975 she had her first joint replacements, her hips two weeks apart at Mayo Clinic. In 1980, both knees were replaced two weeks apart again at Mayo. In 1984 her right wrist was replaced at Mayo, and in 1985 the left wrist. After this John Deere health insurance required her to have surgeries done locally. About 1987 she had foot surgery to take out metatarsal. In 1989 her right shoulder was replaced. (Dr. Von Gilleran) In 1992 her knuckles were replaced one hand at the beginning of the year and the other later in the year. (Dr. Von Gilleran) Later in the 1990's her left ankle was fused (Dr. Davis) and later her right ankle. It was after this surgery that she got an infection that eventually led to her right leg being amputated below the knee. In May 2006, she had her left leg amputated above the knee because of poor circulation in her foot. She died December 3, 2006.

Notes for Irvin William McLaughlin:
Irvin submitted the following information to the American History Project in 1993, to document his experience riding the rails when he was 15 - 17 years old from Fall 1936 to June 1939. The Project produced a book and a video program titled "Riding the Rails: Children of the Great Depression."

My parents were divorced. We moved often. I went to 12 grade schools. Mother died when I was 11 years old. My sister and I went to live with an older brother in Moline, Illinois. I didn't feel at home there. After several attempts to run away, I joined the carnival and stayed with it from April 1936 until October 1936. After leaving the carnival, I decided to go to California where my father and brothers lived, but I had trouble finding out where the trains were going and made many mistakes. I was 15 years old.

I survived by asking people who lived near the RR yards for food. Even though they did not have much themselves, they would always share what food the had. In larger towns I would work in restaurants for food. Sometimes I would get vegetables at the market and bones at the butcher shop and cool them in a tin can. For shelter, usually I tried to find an empty box car, refrigerator car (ice compartment) or under a bridge. I learned the ropes by trial and error.

One experience I remember is going through the Moffat Tunnel in Colorado in a coal car. Several times I rode on tank cars and even slept on the platform with my arm over the had rail. I traveled across New Mexico and Arizona in hot weather with no water. When I was in San Francisco, I wanted to cross the bay, but didn't have a nickel for the ferry so I had to hitch hike all the way around the bay.

Impressive sights I saw included the Golden Gate Bridge. I was the largest fleet of Naval ships

ever to assemble in the San Francisco Bay for the Golden Gate Exposition on Treasure Island in 1939. I took a tour on several ships - the Lexington and the Saratoga (aircraft carriers), the Battle ship Texas and others. I watched the filming of several movies in Hollywood.

The majority of time I traveled alone. I met a man who wanted me to carry his gun. I got off the train as soon as possible because I never liked guns. Another time when I was traveling in cold weather, a brakeman let me ride in the caboose. Some yard bosses would tell us where to catch the train and where it was going. I wanted to go to Mardi Gras, but heard about chain gangs and went North.

In Memphis, Tennessee I applied for a job to help dig a tunnel under the Mississippi River for telephone cables. First I had to get my Social Security Card and then take a pressure chamber test. I failed the test. In Des Moines, Iowa, I went to an employment agency and I got a job as a salad boy at the Fort Des Moines Hotel, but I had to pay them 1 days pay a week for 10 weeks, so I decided not to take the job.

While in Los Angeles in 1936, I saw television for the first time. It could just be shown from one room to another. Coming through Spokane, Washington, I took a narrow gauge railroad (SP&S) to Portland, Oregon. From Fargo, N.D., I took The Great Northern (Electric Train) to Idaho. Electric trains were put in to cut down on fires.

I stopped riding the rails when my brother suggested that I get off the road and either join the Army or the Civilian Conservation Corps (CCC). I joined the CCC because it was for a shorter time. I spent one year in the CCC and was then offered a job at John Deere Harvester Works, East Moline, Illinois, where I worked for 36 years and have been retired for almost 19 years. I spent 3 years in the Army from 1942 to 1945.

Looking back, I think I was looking for a home, which I found back in Illinois. I married one of my classmates and we've been married for 51 years, raised 5 children and lived in the same house for 47 years. I think not having a home for such a long time made me appreciate our home more.

CIVILIAN CONSERVATION CORPS
Irvin joined the CCC on July 19, 1939. He was stationed with Company 999 at Camp Grass Valley and Camp Hobart Mills, both in California. He worked first as a laborer and then as a cook supporting fire fighters. He left the CCC on June 30, 1940 to return to Moline.

ARMY
Irvin was drafted into the U.S. Army during World Was II and started active duty on October 3, 1942. Before going overseas he received training at Camp White, Oregon and Camp Rucker, Alabama. On August 21, 1943 he sailed with the Fifth Army fleet to North Africa and then participated in the Allied invasion of Italy landing at Salerno in September. Irvin was a Mess Sergeant with the 32nd Field Hospital that supported campaigns at Salerno (Naples Foggia), Rome Arno, North Apennines and Po Valley. There were senior officers with the unit and Irvin met General Mark Clark, commander of the Fifth Army, on several occasions. He also had the opportunity to visit many of Italy's historic cities and take pictures of the sights. While in the Salerno area, Irvin tried in his letters to his wife Lorraine to tip her off where he was. He said he was fondly remembering those little butter cookies shaped like a flower - he was referring to the cookies made by Salerno and he hoped she would get the connection. Another time he asked how the Maple tree was doing in the back yard - since there was no Maple tree, he was hoping she would think of Naples. She didn't get it. Irvin was released from the Army on September 29, 1945 and returned to his family in Moline where he went back to work for John Deere. In recounting his war years to his family in later years he fondly remembered his time in Italy. His stories of the people and places gave the family a sense of connection with Italy.

AFTER RETIREMENT
After Irvin retired from John Deere Harvester works in 1974, he ran A & F Stamps and Coins out of his home. He and Lorraine set up at antique flea markets and offered a variety of antiques and

collectibles in addition to stamps and coins, An armed robbery, when most of his coins were stolen, effectively ended the business. He also enjoyed working as a tour guide for John Deere, traveling, attending CCC reunions and visiting with old Army buddies.

Irvin William McLaughlin and Lorraine Jamieson had the following children:

55. i. BETTY SUZANNE[6] MCLAUGHLIN was born on 18 Sep 1942 in Moline, Illinois, USA[168]. She married Darrel Raymond Hagberg on 25 Nov 1967 in Moline, Illinois, USA. He was born on 14 Jul 1943 in Moline, Illinois, USA.

ii. WILLIAM IRVIN MCLAUGHLIN was born on 21 Dec 1946 in Moline, Illinois, USA. He married Kathleen Gingler on 21 Sep 1972. She was born on 09 Oct 1948.

Notes for William Irvin McLaughlin:
Drafted into Army February, 8 1966
Released February 7, 1968
Training Fort Carson, Colorado
Spent one year in combat in Vietnam
Rank of Sergeant

Bill retired from John Deere Harvester Works. He has a large collection of antique engines and travels to engine shows throughout the United States.

56. iii. BONNIE LEE MCLAUGHLIN was born on 10 Oct 1949 in Moline, Illinois, USA. She married Richard Allen Wray on 26 Jun 1970. He was born on 06 Sep 1946.

57. iv. BECKY ANN MCLAUGHLIN was born on 01 Mar 1952 in Moline, Illinois, USA. She married Frank Gibbs Dexter III on 21 Nov 1975 in Rock Island, Illinois, USA. He was born on 29 Oct 1948 in Frankfurt, Germany.

58. v. BRIAN ALAN MCLAUGHLIN was born on 28 Oct 1958 in Moline, Illinois, USA. He married (1) BRENDA SUE ELKINS, daughter of Cornelius Eugene Elkins and Kathleen Weddington, on 14 Sep 1985 in Charleston, South Carolina, USA. She was born on 13 Jun 1955 in Riverview, Wayne County, Michigan. He married (2) JACQUELINE ANN SIMPSON on 20 Sep 1980 in East Moline, Illinois, USA. She was born on 04 Jan 1961 in Moline, Illinois, USA.

37. **ROBERT LEE**[5] **JAMIESON** (Wallace Verne (Jim)[4], Guy[3], Alexander Wallace[2], Gilbert[1]) was born on 21 Jun 1927 in Moline, Illinois, USA. He married (1) **MARILYN JULIA ANDERSON** about 1949. She was born on 22 Jun 1932. He married (2) **ARLENE SHIRLEY JOHNSTON**, daughter of Kenneth J. Johnston and Milla Clark, on 28 Feb 1964 in Rock Island, Rock Island County, IL[149-150]. She was born on 05 Dec 1935. She died on 12 Jan 1999 in East Moline, Rock Island County, IL[149].

Notes for Robert Lee Jamieson:
Robert was in the Army (inducted Nov. 7, 1945) and the Navy from 1950-1952. He worked at the Jamieson Garage for his father until 1960 when Wallace retired, and then ran the garage with his brother Verne until 1973 when they decided to rent the space out and go to work for John Deere.

Addresses from letters while in military:
May 21, 1946, getting ready to ship out, doesn't know where he is going but thinks it can't be as bad as Sheppard Field.
Private Robert L. Jamieson
U.S. Army Air Forces
Sheppard Field, Texas

September 28, 1946
Pvt. Robert L. Jamieson
2nd Air Repair and Supply
Detachment Gama (Prov)

APO 264 c/o Post Master
San Francisco, Cal
Stationed at Harmon Field, Guam: reports a storm that destroyed 12 of 14 hangers at Harmon Field.
Travelled from Sheppard Field Texas to west coast on train, then on the ship Mann.

Robert Lee Jamieson and Marilyn Julia Anderson had the following children:

59. i. ROBERT LEE[6] JAMIESON was born on 05 Jul 1950. He died on 25 Jan 2011 in Moline, Illinois, Rock Island County[169]. He married Billie Jo Simpson on 19 Jun 1971 in East Moline, Rock Island County, IL. She was born on 08 Dec 1953.

60. ii. JOHN ALAN JAMIESON was born on 30 Jun 1953. He married (1) SHEILA ANN WILLIAMS WESOLOWSKI. She was born on 21 Mar 1956. He married (2) JILLENE LIND.

Notes for Arlene Shirley Johnston:
Obituary, Moline Dispatch
Arlene Jamieson
Services for Arlene S. Jamieson, 63, Port Byron, are 1 p.m. Friday at Gibson Funeral Home, Port Byron. Burial is in Greenview Memorial Gardens, East Moline.
Visitation is from 6 to 8 p.m. today
Mrs. Jamieson died Tuesday, Jan. 12, 1999, at Parkview Healthcare Center, East Moline. The former Arlene S. Johnston Was born Dec. 5, 1935, in Chicago, the daughter of Kenneth and Milla Clark Johnston. She married Robert Jamieson Feb. 28, 1964, in Rock Island.
She was a member of the Coe Lamb American Legion Auxiliary.
Survivors include her husband; stepsons, Robert Jamieson Jr., Moline, and John Jamieson, Silvis; four stepgrandchildren; three stepgreatgrandchildren; and a brother, Lawrence Johnston, Mahwah, N.J.

38. **MARILYN JOAN[5] JAMIESON** (Wallace Verne (Jim)[4], Guy[3], Alexander Wallace[2], Gilbert[1]) was born on 11 Nov 1932 in Moline, Illinois, USA. She married Ralph Duane Ade, son of Guy Ade and Susan Alice Gerstner, on 18 Apr 1953 in Moline, Rock Island County, IL[151-152]. He was born on 27 Sep 1929 in Moline, Rock Island County, IL[151]. He died on 15 Apr 2005 in Rock Island, Rock Island County, IL[151].

Notes for Ralph Duane Ade:
Taken from Quad-Cities Online (The Moline Dispatch Newspaper)
Posted online: April 16, 2005 8:17 PM
Print publication date: 04/17/2005

Obituary for Ralph Ade

Ralph D. Ade, MD, 75, of Moline, well-known physician, died Friday, April 15, 2005, at Trinity Medical Center, Rock Island.

Services are 11 a.m. Tuesday at Bethel Wesley United Methodist Church, Moline, with the Rev. George Loveland officiating. Burial is in Riverside Cemetery, Moline. Visitation is 4 to 8 p.m. Monday at Trimble Funeral and Cremation Center, Moline. In lieu of flowers, memorials may be made to Bethel Wesley United Methodist Church, St. Ambrose University Biology Department or Quad City Animal Welfare Center.

Ralph Duane Ade was born Sept. 27, 1929, in Moline, son of Guy William and Sue Alice Gerstner Ade. He graduated as salutatorian from Moline High School in 1947, from St. Ambrose College in 1951, earned his master's degree in microbiology from the University of Illinois in 1955 and graduated as valedictorian from the University of Illinois College of Medicine in 1955. He married Marilyn Jamieson on April 18, 1953, in Moline.

Dr. Ade served an internship at Cook County Hospital from 1955 to 1956, an internal medicine residency at Cook County Hospital from 1956 to 1959 and completed a gastroenterology fellowship at Mayo Clinic in 1960. He was a physician in private practice in Moline since 1960, retiring in

1999.

He was an active member of Bethel Wesley United Methodist Church, Moline, where he served on the church board for many years. He was chief of staff at Moline Public Hospital, president of the Rock Island County Medical Society and president of the board of the Rock Island County Humane Society. He served on the board of directors of Heritage National Health Plan and Quad City Health Plan. He was a member of Alpha Omega Alpha medical honor society and Phi Rho Sigma medical fraternity. He was a registered Illinois Tree Farmer, a member of the British Fern Society since 1943, a member of the American Fern Society and Walnut Growers Association and was a Kentucky Colonel.

He and his wife enjoyed square dancing and belonged to the Mississippi Wheelers and the Delightful Squares square dance clubs. He enjoyed trees, ferns, gardening and history, and was an avid reader.

Ralph is survived by his wife, Marilyn; three children, David T. Ade, MD, and his wife, Sharon Rose Ade, Moline, Thomas D. Ade, MD, and his wife, Kara Ade, Moline, and Amy B. Ferkel, DMD, and her husband, Thomas Ferkel, Rock Island; 12 grandchildren, Sarah, Rachel, Daniel, Timothy, Martha and Mary Ade, Benjamin, Susan and Samuel Ade, and Zachary, Audrey and Nichole Ferkel. He was preceded in death by his parents and a brother, Donald Ade, who was killed in Italy during World War II.

Remembrances and condolences may be shared with the family at www.TrimbleFuneralHomes.com.

Ralph Duane Ade and Marilyn Joan Jamieson had the following children:

61. i. DAVID THOMAS[6] ADE was born on 09 Feb 1956 in Chicago, Illinois, USA. He married Sharon Rose Reis, daughter of Julius J. Reis and Gladys G. Greier, on 19 Sep 1981 in Ste. Marie, Illinois, USA. She was born on 18 Feb 1956 in Effingham, Illinois, USA.

62. ii. THOMAS DANIEL ADE was born on 10 Feb 1958 in Chicago, IL USA. He married Kara Linn Fleming, daughter of James Calhoun Fleming and Carolyn Frances Ernst, on 27 Apr 1985 in Chatham, Illinois, USA. She was born on 11 Mar 1959 in Decatur, Il USA.

63. iii. AMY BETH ADE was born on 30 Jan 1961 in Moline, Illinois, USA[170]. She married (1) TOM FERKEL in Moline, Illinois[171]. He was born in 1962 in Moline, Illinois. He died on 05 Oct 2011 in Rock Island, Rock Island County, IL[172]. She married (2) KIRK BOELENS on 20 Jul 2013.

39. **RODNEY RAY**[5] **JAMIESON** (Rolland[4], Guy[3], Alexander Wallace[2], Gilbert[1]) was born on 02 Jul 1925. He married **DORTHEA DANIELS**. She was born on 05 Apr 1932.

Notes for Rodney Ray Jamieson:
Rodney was in the Navy during WWII on the Wasp in the Pacific. He has a large collection of Indian artifacts that he found and collected over the years. In 2009 he said he is suffering from Crohn's Disease.

The house (House and 3 acres) he lives in in 2009 on John Deere Road was, he believes, built by George Greenwood for Lily Lound. He doesn't think Lily ever lived there. This land was not farmed but was mined for coal. From Guy and Lily's estate there were three parcels of land. One along Rock River which was farmed. There was a house on it. During prohibition Elmer Doppler had a still there and the house burned. Two, the original land that Lee and Wallace had, and three the land he lives on. (Phone conversation with Rodney 4/4/09.)

Coal Town School, which many of the family attended, was located just west of where Esterdahl's

Mortuary is located in 2009. The building was moved from that site and is being used as a house below 38th Avenue betwee I74 and US150.

Rodney Ray Jamieson and Dorthea Daniels had the following children:

i. DANNY JAMES[6] JAMIESON was born on 21 Jul 1950.

Notes for Danny James Jamieson:
Never Married according to his father Rodney Jamieson.

64. ii. JOANN JEAN JAMIESON was born on 25 Apr 1954. She married Donald Ackley on 10 Jul 1976 in Moline, Illinois, USA[173]. He was born about 1952.

iii. SUSAN LYNN JAMIESON was born on 05 Oct 1959. She married Dean Leonard Weaver on 09 Sep 1989 in Moline, Illinois, USA[174]. He was born about 1957.

iv. JENNIFER JAMIESON was born on 23 Mar 1969.

40. **MARY SUSAN[5] JAMIESON** (Gilbert Watt[4], Norman Hartley[3], Alexander Wallace[2], Gilbert[1]) was born on 09 Apr 1937. She married **DOUGLAS MACDONALD**. He was born about 1935.

Notes for Mary Susan Jamieson:
Mary MacDonald. Her address is 826 Lemon Avenue, Vista, CA 92084-5106 from email Christopher W. Parrish 2 Mar 14.

Notes for Douglas MacDonald:
Mary and Douglas were divorced or separated.

Douglas MacDonald and Mary Susan Jamieson had the following children:

65. i. DIANA[6] MACDONALD was born on 19 Jun 1958. She married GABRIEL JUAN LIMON.

ii. LEONARD MACDONALD was born on 12 May 1961[111]. He married Cathy Ellen Preston on 20 Jun 1987 in Vista, California.

Notes for Leonard MacDonald:
Studied art and worked at a Hollywood studio.

iii. RAYMOND MACDONALD was born on 06 Sep 1964.

iv. RODNEY MACDONALD was born on 03 Oct 1966.

v. LARRY MACDONALD was born on 17 May 1970.

vi. JAMES MACDONALD was born on 21 Mar 1972.

41. **GLADYS ANN[5] LOUND** (Chester Douglas[4], Ada[3] Jamieson, Alexander Wallace[2] Jamieson, Gilbert[1] Jamieson) was born on 27 Jul 1927 in Moline, Illinois[157]. She died on 22 Jan 2013 in Silvis, Illinois, USA[158]. She married John B. Osborn on 15 Aug 1948[159]. He was born on 24 Aug 1922. He died on 04 Jun 1993[160-161].

Notes for Gladys Ann Lound:
After graduating from Moline High School in 1945, Gladys took a teacher training course during the next three summers which provided her with a temporary teaching permit. During the school year she taught the first year at Black Oak School and the second two years at Willow Vale School near Osborn.

Obituary Moline Dispatch, Wednesday, January 23, 2013
Gladys Osborn
Gladys A. Osborn, 85, of Silvis, formerly of Hillsdale, died Tuesday, January 23, 2013, at Illini Restorative Care, Silvis.

Services will be held at 1:30 p.m. Saturday, January 26 at Peace Lutheran Church, Port Byron. Burial will be at Friedens Cemetery, Port Byron. Visitation will be from 4 to 7 p.m. Friday, January 25, at the Gibson-Bode Funeral Home, Port Byron. Memorials may be made to Peace Lutheran Church.

Gladys was born July 27, 1927 in Moline, the daughter of Chester and Ruth Lyons Lound. She married John Osborn on August 15, 1948, at Zuma Methodist Church in Hillsdale.

Gladys graduated from Moline High School and then attended Augustana, where she obtained a certificate for teaching. She taught school for two years at Willow Vale in Hillsdale. She then became a homemaker. She enjoyed watching birds, flower gardening, oil painting and ceramics. Gladys was a member of Peace Lutheran Church, Home Extension and also the Town of Osborn's Birthday Club.

Gladys is survived by her children (and their spouses), Doris (Roy) Threlkeld, Hillsdale, Duane (Roberta) Osborn, Burlington, Iowa; son-in-law, Russ Mason, Monmouth; eight grandchildren; five great-grandchildren. She was preceded by her husband; and a daughter, Dorthy Mason.

John B. Osborn and Gladys Ann Lound had the following children:

66. i. DOROTHY JUNE[6] OSBORN was born on 03 Nov 1949[160]. She died on 24 Feb 2006[160]. She married Russel Mason on 29 May 1971[160]. He was born on 21 May 1947.

67. ii. DORIS JEAN OSBORN was born on 18 Aug 1951[160]. She married (1) ROY THRELKELD on 08 Jul 1978[160]. He was born on 18 Jun 1953[160]. She married (2) DAVID ALLEN. He was born on 15 Jul 1950.

68. iii. DUANE JOHN OSBORN was born on 12 Mar 1956. He married Roberta June Goddard on 31 May 1980[160]. She was born on 21 Apr 1954[160].

42. **ANN LOUISE[5] LINDSTROM** (Doris Louise[4] Jamieson, Earl[3] Jamieson, Alexander Wallace[2] Jamieson, Gilbert[1] Jamieson) was born on 23 Sep 1942 in Tracy, Minnesota, USA[131]. She married Fredrick Bernard Abeles on 16 Dec 1962 in Minneapolis, Minnesota[162]. He was born in 1935 in Breslau, Germany[131, 163].

Notes for Ann Louise Lindstrom:
When Ann was born, she and her mother lived for a few months in the home of Hazel Jamieson in Walnut Grove, MN.

Ann and her husband love bicycling and have published many articles on their travels in Internaitional Travel News.

Fredrick Bernard Abeles and Ann Louise Lindstrom had the following children:

69. i. SHOSHANNA LOUISE[6] ABELES was born on 08 Oct 1964 in Frederick, Maryland[162]. She married Brian Staffone on 01 Oct 1989 in Frederick, Maryland[175]. He was born on 10 Oct 1961 in Baltimore, Maryland[175].

70. ii. REBECCA ANN ABELES was born on 04 Sep 1969 in Frederick, Maryland[162]. She married James Gregory Couillard on 31 Jul 1994 in New York, New York[176]. He was born on 17 Feb 1966 in St. Charles, Missouri[162].

43. **PATRA MARIE[5] LINDSTROM** (Doris Louise[4] Jamieson, Earl[3] Jamieson, Alexander Wallace[2] Jamieson, Gilbert[1] Jamieson)[130] was born on 06 Mar 1946 in Los Angeles, California, USA[130]. She died on 27 Mar 2009 in Tom Ball, Texas, USA[131].

Patra Marie Lindstrom had the following child:

71. i. KRISTIN MARIE[6] LINDSTROM was born on 27 Aug 1981 in New York, New York, USA[130]. She met TONY KAPLAN.

44. **MARY KRISTIN[5] LINDSTROM** (Doris Louise[4] Jamieson, Earl[3] Jamieson, Alexander Wallace[2] Jamieson, Gilbert[1] Jamieson) was born on 24 Jan 1950 in Denver, Colorado, USA[130]. She married **PATRICK DELMORE**. He was born on 03 Jan 1950[130].

Patrick Delmore and Mary Kristin Lindstrom had the following children:

Generation 5 (con't)

72. i. MAE MARIE[6] DELMORE was born on 13 Nov 1977[130]. She married Joshua Tunks on 06 Oct 2001[177]. He was born on 26 Oct 1978[177].

ii. DANIEL CARL DELMORE was born on 14 Jun 1980[130].

Generation 6

45. **MYRNA ANN[6] ROBYT** (Marjorie Alice[5] Jamieson, Harry Gilbert[4] Jamieson, Edmond Gilbert[3] Jamieson, William[2] Jamieson, Gilbert[1] Jamieson) was born on 02 May 1937 in Moline, Illinois, USA. She died on 01 Nov 1987 in Moline, Illinois, USA[164]. She married (1) **HARRY E. HAMILTON** on 04 Aug 1967 in Rock Island, Illinois, USA. He was born on 18 Jun 1930 in Richmond, VA[89]. She married (2) **JERRY FRANCIS DEBLOCK** on 19 Oct 1957[89]. He was born about 1934.

Notes for Myrna Ann Robyt:
From the Moline Dispatch, October 19, 1957 the following wedding announcement was published:
"MYRNA ROBYT EXCHANGES VOWS WITH JERRY DEBLOCK
"St. Mary's Catholic Church, East Moline, was the scene today of a late morning ceremony uniting in marriage Miss Myrna Ann Robyt, daughter of Mr. and Mrs. Walter L. Robyt, RFD 2, Box 236, East Moline, and Jerry Francis DeBlock, son of Mr. and Mrs. Maurice DeBlock, 241 8th Street, Silvis. The Rev. J.F. Crowley officiated and there were baskets of yellow chrysanthemums and pompoms on the altar. The bride's gown of imported Chantilly-type lace over skirts of tulle and bridal satin, had a princess fitted bodice fashioned with a portrait neckline outlined with scallops of lace trimmed with pearls and sequins. The dress had long tapering sleeves and featured a 3-point scalloped mantilla over the sweep of the chapel train. Her elbow length veil of imported pure silk illusion tapered to finger-tip length in back and was attached to a lace and tulle pillbox with pearl and sequin trim. She carried an arm bouquet of all white carnations. Miss Nancy Rick, East Moline, was maid of honor. She wore a ballerina length dress of tulle over faille, featuring a high rounded neckline that formed a V in back fashioned with elbow length sleeves. Two sashes crossed in front forming a cummerbund effect. A feather-effect crown of bridal peacock entwined with pearls and having a face veil of tulle decorated with pearls was designed by a cousin of the bride's mother. She carried a colonial bouquet of yellow pompoms centered with a yellow mum. The Misses Carol Robyt, East Moline, Barbara Jamieson, East Moline, and Karen Anderson, Moline, were bridesmaids
They wore dresses and hats identical to that of the maid of honor. Sunny Frye, Davenport, cousin of the groom, was flower girl. Her dress of white emboidered nylon had a scallped neckline and hem and featured a large bow in back. Joseph DeBlock of Chicago, served his brother as best man and guests were seated by Thomas Robyt, East Moline, James DePauw, East Moline, and Francis Adlfinger, Rock Island. Mrs. Roby chose a navy blue silk shantung dress with black accessories for her daughter's wedding. A tan coat dress with green acessories was worn by the mother of the groom. Both had corsages of white carnations. A reception was held from 12 to 3 in the afternoon at The Tower, Moline. A 4-tier wedding cake decorated with yellow pompoms and greenery centered the sesrving rtable. For a wedding trip of undisclosed destination, the bride will wear a periwinkle blue jersey sheath dress with black accessories. On their return Mr. and Mrs. DeBlock will reside at RFD 4, Davenport. The bride was graduated from United Township High School. She is employed as secretary to the manager of John Deere East Moline Parts Depot. Mr. DeBlock was graudated from United Township High School and attended St. Ambrose College. He served with the Navy and is engaged in farming." Myrna was a member of First Lutheran Church in Geneseo, IL.

Obituary, Moline Dispatch, November 2, 1987
Myrna Hamilton
Myrna A. Hamilton, 50, Rout 2, Peppertree Farm, Geneseo, died Sunday morning in Pathway Hospice, Lutheran Hospital, Moline. Services are 10:30 a.m. Wednesday at First Lutheran Church, Geneseo. Burial is in Greenview Memorial Gardens, Silvis. Visitation is 3 to 5 and 7 to 9 p.m. Tuesday at Trimble Funeral Home, Moline. Memorials may be made to Pathway Hospice, Lutheran Hospital, Moline, or Henry County Visiting Nurses Association. Myrna Ann Roybt was born May 2, 1937, in Moline. She married Harry E. Hamilton Aug. 4, 1967, in Rock Island. She had been employed as a secretary at Deere & Co. for 32 years. She was a member of First Lutheran Church,

Geneseo, and had earned the Certified Professional Secretary citation. Survivors include the widower; daughters, Melissa Schay, East Moline, and Stephanie Hamilton, Geneseo; a son Stephen, Geneseo; a step daughter, Brenda Hamilton, Oakland, Calif.; her mother, Marjorie Robyt; a sister, Carol Thiessen, East Moline; and a brother, Thomas P., all of East Moline.

Harry E. Hamilton and Myrna Ann Robyt had the following children:

i. STEPHANIE ANN[7] HAMILTON was born on 01 Jun 1970 in Moline, Rock Island County, IL. She married Charles Schneider on 13 Jul 2002 in Ottawa, IL[89]. He was born about 1968.

ii. STEPHEN ROBERT HAMILTON was born on 13 Aug 1974 in Moline, Rock Island County, IL.

Notes for Stephen Robert Hamilton:
Last living in East Moline, IL

Jerry Francis DeBlock and Myrna Ann Robyt had the following child:

73. i. MELISSA LYNN[7] DEBLOCK was born on 04 Nov 1959 in Moline, Rock Island County, IL[89]. She married (1) STEFFAN SCHAY on 20 Oct 1984. He was born on 14 Jan 1952[89]. She married (2) DAVID MICHAEL CHAPMAN on 07 Sep 1991 in East Moline, Rock Island County, IL[89]. He was born about 1957.

46. **BARBARA JEAN[6] JAMIESON** (Harold Dean[5], Harry Gilbert[4], Edmond Gilbert[3], William[2], Gilbert[1]) was born on 15 Jan 1937 in Moline, Rock Island County, IL[89]. She married Frank Theodore Sundine on 06 Oct 1963 in Orion, Henry County, IL[89]. He was born on 14 Apr 1937 in Moline, Rock Island County, IL[89].

Notes for Barbara Jean Jamieson:
From Carol Kroeger:
In September 2003, Barbara Sundeen stated that she and Frank were moving to Bozeman, MT to live closer to their childen. Their new condo address will be:
3709 Fallon Street
Bozeman, MT 59718
Cell phone: 406-579-2566
Reg. phone as of 2/24/06: 406-587-5890
E-mail: setgsun@imt.net

Frank Theodore Sundine and Barbara Jean Jamieson had the following children:

74. i. CURTIS JAY[7] SUNDINE was born on 18 Jun 1964 in Moline, Rock Island County, IL[89]. He married Kristina Jo Reid on 20 Aug 1983 in Big Sky, MT[89].

ii. CATHRYN MARIE SUNDINE was born on 21 Nov 1966 in Moline, Rock Island County, IL[89].

47. **JUDITH ANN[6] JAMIESON** (Harold Dean[5], Harry Gilbert[4], Edmond Gilbert[3], William[2], Gilbert[1]) was born on 25 Jun 1941 in Moline, Rock Island County, IL[89]. She married Dennis Lyle McSparin on 07 Aug 1960 in Aurora, Colorado[89]. He was born on 03 May 1942 in Moline, Rock Island County, IL[89].

Dennis Lyle McSparin and Judith Ann Jamieson had the following children:

75. i. ALAN WADE[7] MCSPARIN was born on 23 Oct 1962 in Langley Air Force Base, VA. He married Terry A. Manning on 09 Aug 1985 in Moline, Rock Island County, IL[89].

ii. PATRICK MICHAEL MCSPARIN was born on 09 Aug 1965 in Moline, Rock Island County, IL.

Notes for Patrick Michael McSparin:
In 1998, Patrick was not married according to his aunt Barbara Sundeen.

76. iii. BRETT DANIEL MCSPARIN was born on 28 Oct 1969. He married Lisa A. Barr on 16 Jul 1994 in Marshall, MO[89].

48. **EDWARD GILBERT[6] JAMIESON** (Harold Dean[5], Harry Gilbert[4], Edmond Gilbert[3], William[2], Gilbert[1]) was born on 21 Mar 1947 in Moline, Rock Island County, IL. He died on 28 Jan 2000 in Rock Island, Rock Island County, IL[89, 165]. He married (1) **SUZANNE WEBB** on 20 Apr 1968 in El Paso, Texas[89]. She was born on 29 Jun 1948 in Texas[89]. He married (2) **MARTHA HALL SELLERS**, daughter of Florence, on 21 Oct 1987 in Reno, Nevada[89, 166]. She was born on 05 Jan 1949 in Moline, Rock Island County, IL[166]. She died on 18 Apr 2010 in Silvis, Illinois[166].

Notes for Edward Gilbert Jamieson:
Was diagnosed with esophrogial cancer c. 1998, in coma for 5 weeks and nearly died according to Ted. Carol & Dick Kroeger visited with him at the funeral of his mother, Margaret, on 20 Sep 1999. He was also in an auto accident a few years ago.

From the Moline Dispatch, the following obituary:
"MOLINE--Memorial services for Edward "Ted" Jamieson, Moline, will be 5 p.m. Tuesday at Trimble Funeral Home, Moline. Visitation is 2-5 p.m. Tuesday at the funeral home. Mr. Jamison died Friday, January 28, 2000, at Trinity Medical Center, West Campus, Rock Island. He was office manager with Creative Packaging, Milan. He also was a part-time bartender at various places, most recently at the Viking Club, Moline. He was born March 21, 1947, in Moline. He married Martha Hall Sellers in 1987 in Reno, Nev. Memorials may be made for cancer research or a favorite charity. Survivors include his wife; stepdaughters, Kim Bergheger and Kristina Sellers, Moline; a son, Shawn, Deming, N.M.; four stepgranddaughters; sisters, Barbara Sundeen, Moline, and Judy McSparin, Marshall, MO; and a brother, William, Moline."

Edward Gilbert Jamieson and Suzanne Webb had the following child:

i. SHAWN MICHAEL[7] JAMIESON was born on 03 Jun 1970 in Moline, Rock Island County, IL[89].

Notes for Shawn Michael Jamieson:
In the obituary of his father in Feb 2000, Shawn is listed as residing in Deming, New Mexico.

Notes for Martha Hall Sellers:
Obituary Moline Dispatch, April 19, 2010
Martha Jamieson, 61, of Moline, died Sunday, April 18, 2010, at Genesis Medical Center, Illini Campus, Silvis.

Visitation is 4-6 p.m. Wednesday with a memorial service to follow at 6 p.m. in the Celebration of Life Chapel at Trimble Funeral and Cremation Center, Moline. Memorials may be made to the COPD Foundation.

The former Martha Louise Hall was born Jan. 5, 1949, in Moline, the daughter of Donald and Florence Aschenbrenner Hall. She married Tommy Sellers on July 20, 1969, in Rock Island. She married Edward "Ted" Jamieson on Oct. 21, 1987, in Reno, Nev. He died Jan. 28, 2000.

Martha worked for the Bank of Silvis and Metrobank as a teller. She later worked for all three riverboats.

She was a real outdoors person, enjoying gardening and lying out in the sun, and loved all sports and was an avid Cubs, Mallards and Bears fan.

Martha is survived by her mother, Florence Hall, Moline; daughters and sons-in-law, Kim and Todd Bergheger, Colona, and Kristina Sellers and Shane Kern, Moline; a stepson, Shawn Jamieson, New Mexico; and grandchildren, Kayla and Alexandria Sellers, Elizabeth and Nicole Bergheger, and Jayden and Cameron Kern. She was preceded in death by her husband; father; and a sister, Margaret DePorter.

49. **MELANIE[6] JAMIESON** (LaVerne Richard[5], Stewart McAdams[4], Edmond Gilbert[3], William[2], Gilbert[1]) was born about 1940. She married (1) **RON BANFIELD**. He was born about 1938. He died before

2003[137]. She married (2) **GORDON STRAUSS**. He was born about 1938.

Ron Banfield and Melanie Jamieson had the following children:

77. i. GINA MARIE[7] BANFIELD was born in Dec 1963. She married MARK ANDERSON.

78. ii. JAMIE M. BANFIELD was born in Nov 1965. He married JANE.

50. **GEORGE[6] JAMIESON** (Roger Wayne[5], Stewart McAdams[4], Edmond Gilbert[3], William[2], Gilbert[1]) was born in Dec 1936. He married **JO ANN SWANSON**. She was born on 03 Feb 1937 in Moline, Rock Island County, IL.

Notes for George Jamieson:
2009 living in Rock Island according to his mother's obituary.

George Jamieson and Jo Ann Swanson had the following children:

79. i. TODD[7] JAMIESON was born in Apr 1960. He married ANN.

ii. ANN E.. JAMIESON was born in Nov 1962.

Notes for Ann E.. Jamieson:
2009 living in Farmington Hills, MI accoriding to grandmother, Georganna Jamieson's obituary.

51. **DIANE[6] JAMIESON** (Roger Wayne[5], Stewart McAdams[4], Edmond Gilbert[3], William[2], Gilbert[1]) was born about 1938. She married (1) **GEORGE ILLIAM**. He was born about 1936. She married (2) **RON LESCHBER**.

Notes for Diane Jamieson:
2009 Living in Des Moines, IA according to mother's obituary.

George Illiam and Diane Jamieson had the following children:

80. i. KRISTAN SUE[7] ILLIAM was born on 10 Jan 1970. She married TONY MATEJA.

81. ii. PETER ILLIAM. He married MICHELLE.

52. **STEPHEN VERNE[6] JAMIESON** (Verne Richard[5], Wallace Verne (Jim)[4], Guy[3], Alexander Wallace[2], Gilbert[1]) was born on 02 Nov 1943 in Ottumwa, Iowa. He married (1) **SHARON STURDEVANT**. She was born on 16 Oct 1944 in Plad, Missouri. He married (2) **LUCY FAYE SNYDER**. She was born on 27 Oct 1943. He married (3) **MEOLDIE BEAN**. She was born on 17 May 1947. He married (4) **WANDA SUDAN**. She was born on 28 Mar 1945. He married (5) **CHERI BUCKALLOW**. She was born on 10 Nov 1948. He married (6) **JANICE MOSS**.

Stephen Verne Jamieson and Lucy Faye Snyder had the following child:

i. PHILLIP STEPHEN[7] JAMIESON was born on 20 Jul 1964.

Stephen Verne Jamieson and Wanda Sudan had the following children:

82. ii. JODY MICHAEL JAMIESON was born on 07 Jan 1974 in Montana, USA. He married Jacque Leann Varble on 17 Feb 2001 in Eureaka Springs, AK. She was born on 21 May 1977 in Wellington, Kansas.

iii. TIMOTHY JOHN JAMIESON was born on 21 Oct 1975 in Montana, USA. He died in Aug 1977 in Kalispell, Montana, USA.

83. iv. TODD EDWARD JAMIESON was born on 11 Aug 1978 in Montana, USA. He married LISA.

Stephen Verne Jamieson and Janice Moss had the following child:

84. v. KATHERINE ELAINE JAMIESON was born on 15 Aug 1993 in Springfield, Missouri. She married (1) UNKNOWN. She married (2) ALEX LAIR.

53. **MICHAEL TIMOTHY[6] JAMIESON** (Verne Richard[5], Wallace Verne (Jim)[4], Guy[3], Alexander Wallace[2], Gilbert[1]) was born on 09 Mar 1948 in Moline, Illinois, USA. He married (1) **LINDA MARIE MCKILLIP** on 17 Mar 2000. She was born on 28 Nov 1953. He married (2) **JANET SCHURMAN** on 25 Sep 1982 in Bagley, Wisconsin, USA. She was born on 19 Jul 1961. He married (3) **LINDA HARPER DOUGLAS**.

She was born on 30 Jan 1947.

Michael Timothy Jamieson and Janet Schurman had the following children:

i. DANIELLE MARIE[7] JAMIESON was born on 21 Jun 1984 in Lancaster, Wisconsin, USA.

ii. DANA ROSE JAMIESON was born on 21 Jun 1984 in Lancaster, Wisconsin, USA. She married Royle Marshal Crubel, son of Joseph Crubel and Donna, on 07 Oct 2005 in El Paso, Texas. He was born on 19 Dec 1983 in Prairie du Chien, Wisconsin.

Notes for Dana Rose Jamieson:
Danielle and Dana are twins.

54. **LAURIE LOUISE[6] JAMIESON** (Verne Richard[5], Wallace Verne (Jim)[4], Guy[3], Alexander Wallace[2], Gilbert[1]) was born on 07 Jul 1953 in Moline, Illinois, USA. She married (1) **CRAIG ALLEN REVEL** on 19 Mar 1980 in La Masa, California, USA. He was born on 09 Jul 1952. She married (2) **JEFFERY L. SCHATTEMAN** on 25 Jan in Ft. Campbell, KY[167]. He was born on 03 Jun 1952.

Notes for Laurie Louise Jamieson:
Laurie works as a Pediatric Nurse.

Craig Allen Revel and Laurie Louise Jamieson had the following children:

85. i. LAUREN KATHERINE[7] REVEL was born on 14 May 1983 in San Diego, California, USA. She married Alexander Quentin Minor, son of Merlyn Minor and Caroline, on 30 Aug 2008 in Holy Cross Lutheran Church, Davenport, IA.

ii. DAVID REVEL was born on 16 May 1987.

Jeffery L. Schatteman and Laurie Louise Jamieson had the following child:

i. JAMIE THOMAS[7] SCHATTEMAN was born on 03 May 1978 in Moline, Illinois, USA.

55. **BETTY SUZANNE[6] MCLAUGHLIN** (Lorraine[5] Jamieson, Wallace Verne (Jim)[4] Jamieson, Guy[3] Jamieson, Alexander Wallace[2] Jamieson, Gilbert[1] Jamieson) was born on 18 Sep 1942 in Moline, Illinois, USA[168]. She married Darrel Raymond Hagberg on 25 Nov 1967 in Moline, Illinois, USA. He was born on 14 Jul 1943 in Moline, Illinois, USA.

Notes for Betty Suzanne McLaughlin:
BIOGRAPHY 2001

Betty S. Hagberg is manager, library services for Deere & Company, one of the world's oldest and most respected enterprises. In that capacity she manages the corporate library, archives, and the art curator. The corporate library delivers business information to the global enterprise with the goal of improving business results. The archives preserves and makes available the permanent business records of the Company. The art curator has responsibility for the care and display of the corporate art collection.

Hagberg is currently involved in corporate efforts to promote knowledge sharing through communities of practice, to help design a worldwide process for business intelligence, and to make historical product information accessible to John Deere enthusiasts.

She is a member of Special Libraries Association, a member and former chair of the Conference Board Information Services Advisory Council, and former president of the River Bend Library System Board of Directors. She has traveled widely in Europe, Asia, Africa and South America.

Hagberg joined Deere in 1972. Previously, she served in the Peace Corps in Ethiopia and was an officer in the U.S. Navy. She is listed in Who's Who of American Women, 20th edition, 1997-1998.

Hagberg is a 1964 graduate of Illinois State University, with a degree in Geography and Library Science. She also holds an M.S. in Management from Florida State University. She and her husband Darrel live in Moline, Illinois and have a daughter Darla who teaches in the Rock Island Public School System.

Darrel Raymond Hagberg and Betty Suzanne McLaughlin had the following child:

86. i. DARLA RENEE[7] HAGBERG was born on 15 Oct 1970 in Moline, Rock Island County, IL. She married Chad Edward Jones on 06 Jul 2002 in Rock Island, Illinois. He was born on 25 Oct 1972.

56. **BONNIE LEE[6] MCLAUGHLIN** (Lorraine[5] Jamieson, Wallace Verne (Jim)[4] Jamieson, Guy[3] Jamieson, Alexander Wallace[2] Jamieson, Gilbert[1] Jamieson) was born on 10 Oct 1949 in Moline, Illinois, USA. She married Richard Allen Wray on 26 Jun 1970. He was born on 06 Sep 1946.

Richard Allen Wray and Bonnie Lee McLaughlin had the following children:

i. DARIN RICHARD[7] WRAY was born on 25 Mar 1974 in Moline, Illinois, USA. He died on 10 Jul 1978 in Ozarks, Missouri, USA.

ii. BRADLY ALAN WRAY was born on 23 Aug 1979 in Moline, Illinois, USA. He married Simone in East Moline, Illinois.

87. iii. LEANNE CHERYL WRAY was born on 01 Jun 1981 in Moline, Illinois, USA. She met (1) SCOTT FRERE. She married (2) JOHN VERMEULEN in 2005 in Rock Island, Illinois. She married (3) COREY SHOOK in Milan, Illinois.

57. **BECKY ANN[6] MCLAUGHLIN** (Lorraine[5] Jamieson, Wallace Verne (Jim)[4] Jamieson, Guy[3] Jamieson, Alexander Wallace[2] Jamieson, Gilbert[1] Jamieson) was born on 01 Mar 1952 in Moline, Illinois, USA. She married Frank Gibbs Dexter III on 21 Nov 1975 in Rock Island, Illinois, USA. He was born on 29 Oct 1948 in Frankfurt, Germany.

Frank Gibbs Dexter III and Becky Ann McLaughlin had the following children:

i. ANDREW FRANK[7] DEXTER was born on 20 Jan 1980 in Moline, Illinois, USA.

ii. JOSHUA ADAM DEXTER was born on 25 Aug 1981 in Moline, Illinois, USA (Moline Public Hospital). He married Chelsie Jean Martin, daughter of Henry Patrick Martin and Eva Jane Hamilton, on 01 Feb 2017 in Rock Island, Rock Island, Illinois, USA (Rock Island County Court House[178]). She was born on 09 Mar 1983 in Gillette, Campbell, Wyoming, USA[178].

58. **BRIAN ALAN[6] MCLAUGHLIN** (Lorraine[5] Jamieson, Wallace Verne (Jim)[4] Jamieson, Guy[3] Jamieson, Alexander Wallace[2] Jamieson, Gilbert[1] Jamieson) was born on 28 Oct 1958 in Moline, Illinois, USA. He married (1) **BRENDA SUE ELKINS**, daughter of Cornelius Eugene Elkins and Kathleen Weddington, on 14 Sep 1985 in Charleston, South Carolina, USA. She was born on 13 Jun 1955 in Riverview, Wayne County, Michigan. He married (2) **JACQUELINE ANN SIMPSON** on 20 Sep 1980 in East Moline, Illinois, USA. She was born on 04 Jan 1961 in Moline, Illinois, USA.

Notes for Brenda Sue Elkins:
Brenda has a daughter Amber from a previous marraige. Born 1972.

Brian Alan McLaughlin and Brenda Sue Elkins had the following child:

88. i. MICHAEL JAMES[7] MCLAUGHLIN was born on 03 Mar 1986 in Charleston, South Carolina, USA. He met SARA MULLEN. She was born on 21 Mar 1987.

Brian Alan McLaughlin and Jacqueline Ann Simpson had the following child:

89. ii. JESSICA ANN MCLAUGHLIN was born on 01 Jul 1981 in Davenport, Iowa, USA. She married Cesar Ruiz about 2007. She met (2) JOSE SANCHEZ. She met (3) MARTINEZ.

59. **ROBERT LEE[6] JAMIESON** (Robert Lee[5], Wallace Verne (Jim)[4], Guy[3], Alexander Wallace[2], Gilbert[1]) was born on 05 Jul 1950. He died on 25 Jan 2011 in Moline, Illinois, Rock Island County[169]. He married Billie Jo Simpson on 19 Jun 1971 in East Moline, Rock Island County, IL. She was born on 08 Dec 1953.

Notes for Robert Lee Jamieson:
MOLINE - Funeral services for Robert L. Jamieson Jr., 60, of Moline, Ill., will be 10 a.m. Monday at the Van Hoe Funeral Home Ltd., East Moline. Burial will be in Moline Memorial Park Cemetery, Moline. Visitation will be 2 to 5 p.m. Sunday at the funeral home. Mr. Jamieson died Tuesday, January 25, 2011, at his home. Memorials may be made to the family.
Robert was born July 5, 1950, in Moline, the son of Robert and Marilyn Anderson Jamieson Sr. He married Billie Simpson on June 19, 1971 in East Moline. He had worked at Robin Hood Flour, Davenport, Iowa, and BOS Machine Hillsdale, Ill. He loved sports, whether it was coaching softball,

or watching the Chicago Bears or Cubs on TV. He enjoyed fishing and boating. He loved spending time with his grandchildren.
Survivors include his daughters, Stacy Jamieson of Hillsdale and Mandy (Nathan) Stinemetz of Loudonville, Ohio; grandchildren, Brittany, Brandon, Kayla, Sierra, and Alexa; great-grandson, Jaden; mother, Marilyn Jamieson-Williams of Moline; father, Robert Jamieson Sr. of Port Byron; sister, Darcie (Glen) Cary of Pittstown, N.J.; and brother, John Jamieson of East Moline.
Online condolences may left for the family at www.vanhoe.com

Robert Lee Jamieson and Billie Jo Simpson had the following children:

90. i. STACY JO[7] JAMIESON was born on 20 Nov 1971 in Moline, Illinois. She married (1) AARON KING. She married (2) UNKNOWN.

91. ii. MANDY JO JAMIESON was born on 24 Aug 1977 in Moline, Illinois. She married (1) NATE STINEMETZ. She married (2) JACK CRAWFORD.

60. **JOHN ALAN[6] JAMIESON** (Robert Lee[5], Wallace Verne (Jim)[4], Guy[3], Alexander Wallace[2], Gilbert[1]) was born on 30 Jun 1953. He married (1) **SHEILA ANN WILLIAMS WESOLOWSKI**. She was born on 21 Mar 1956. He married (2) **JILLENE LIND**.

John Alan Jamieson and Sheila Ann Williams Wesolowski had the following children:

92. i. ERIC ALAN[7] JAMIESON was born on 08 Sep 1977 in Silvis, Illinois. He married Jami Lynn Henley on 10 Nov 2001 in Springfield, IL. She was born on 15 Oct 1975.

ii. ANDREA LYNN JAMIESON was born on 28 Jun 1981 in Silvis, Illinois.

61. **DAVID THOMAS[6] ADE** (Marilyn Joan[5] Jamieson, Wallace Verne (Jim)[4] Jamieson, Guy[3] Jamieson, Alexander Wallace[2] Jamieson, Gilbert[1] Jamieson) was born on 09 Feb 1956 in Chicago, Illinois, USA. He married Sharon Rose Reis, daughter of Julius J. Reis and Gladys G. Greier, on 19 Sep 1981 in Ste. Marie, Illinois, USA. She was born on 18 Feb 1956 in Effingham, Illinois, USA.

Notes for David Thomas Ade:
Dr. David Ade is an internist in Moline, Illinois. He received his medical degree from Southern Illinois University School of Medicine.

David Thomas Ade and Sharon Rose Reis had the following children:

93. i. SARAH LYNN[7] ADE was born on 31 Oct 1982 in Springfield, Illinois, USA. She married HARRISON WALLACE.

94. ii. RACHEL ANN ADE was born on 11 Mar 1984 in Moline, Illinois, USA. She married Chad Koziczkowski in 2012.

iii. DANIEL LUKE ADE was born on 07 Mar 1986 in Moline, Illinois, USA.

iv. TIMOTHY ANDREW ADE was born on 12 Jun 1988 in Moline, Illinois, USA. He married Justine Marie Nuguid on 11 Jun 2016.

95. v. MARTHA JEAN ADE was born on 06 Jan 1990 in Moline, Illinois, USA. She married HANS ANDERSON.

vi. MARY THERESE ADE was born on 04 Jul 1998 in Moline, Illinois, USA.

62. **THOMAS DANIEL[6] ADE** (Marilyn Joan[5] Jamieson, Wallace Verne (Jim)[4] Jamieson, Guy[3] Jamieson, Alexander Wallace[2] Jamieson, Gilbert[1] Jamieson) was born on 10 Feb 1958 in Chicago, IL USA. He married Kara Linn Fleming, daughter of James Calhoun Fleming and Carolyn Frances Ernst, on 27 Apr 1985 in Chatham, Illinois, USA. She was born on 11 Mar 1959 in Decatur, Il USA.

Notes for Thomas Daniel Ade:
Dr. Thomas Ade is an internist in Moline, Illinois. He received his medical degree from University of Iowa Carver College of Medicine.

Thomas Daniel Ade and Kara Linn Fleming had the following children:

i. BENJAMIN THOMAS[7] ADE was born on 03 Nov 1987 in Columbia, Missouri, USA.

ii. SUSAN ELIZABETH ADE was born on 31 Jul 1989 in Moline, Illinois, USA. She married Aaron James Balk on 09 Aug 2014 in Moline, Illinois (Bethel Wesley United

Methodist Church[179]).

iii. SAMUEL LYONS ADE was born on 03 Nov 1992 in Moline, Illinois, USA.

63. **AMY BETH[6] ADE** (Marilyn Joan[5] Jamieson, Wallace Verne (Jim)[4] Jamieson, Guy[3] Jamieson, Alexander Wallace[2] Jamieson, Gilbert[1] Jamieson) was born on 30 Jan 1961 in Moline, Illinois, USA[170]. She married (1) **TOM FERKEL** in Moline, Illinois[171]. He was born in 1962 in Moline, Illinois. He died on 05 Oct 2011 in Rock Island, Rock Island County, IL[172]. She married (2) **KIRK BOELENS** on 20 Jul 2013.

Notes for Amy Beth Ade:
Amy is a dentist in Moline.

Notes for Tom Ferkel:
Moline Dispatch, October 7, 2011

Thomas M. Ferkel Jr., 49, of Rock Island, died Wednesday, Oct. 5, 2011, at Trinity Rock Island.

Services are 11 a.m. Tuesday at St. Pius X Catholic Church, Rock Island, where visitation will be one hour prior to services. Interment will be at Calvary Cemetery, Rock Island. Arrangements are entrusted to Wheelan-Pressly Funeral Home, Rock Island. In lieu of flowers, memorials may be made to Our Lady of Grace School, East Moline, St. Pius X Catholic Church, or to Sacred Heart Catholic Church, Moline.

Thomas was born July 8, 1962, in Moline, a son of Thomas M. Ferkel Sr. and Patricia Early Ferkel. He most recently worked at Hy-Vee in Rock Island as an assistant manager, while attending Black Hawk College to earn his associate degree in business.

Tom was a dedicated father. He devoted many years of his life to raising his children. It was very important to him to get them involved in many activities. He unconditionally loved them every day of their lives. There was nothing he would not do for them.

Tom was a member of Sacred Heart Catholic Church, Moline. He loved listening to music, dancing, riding his motorcycle, and boating. He was always a good friend. He had a big heart and was always ready to help out his friends and family. He will be greatly missed by all.

Surviving are his children, Zachary Ferkel, Audrey Ferkel and Nichole Ferkel, all of Moline; mother, Patricia Ferkel, Rock Island; siblings (and spouses), Julie (Mark) Cornish, Davenport, Timothy Ferkel (Dani Baldwin), Mike (Rashan) Ferkel, Ft. Worth, Texas, Patrick (Kelly) Ferkel, Davenport, and Jennifer (Yaser) Hassan, Rock Island; many nieces, nephews, aunts, uncles, and other relatives; and special friends, Linda Vander Vennet and her family.

He was preceded in death by his father, and close friend and maternal grandmother, Mary Ann Early.

Tom's family wishes to express a special "Thank You" to Father Michael Schaab, nurses, nurse's aides, and doctors at Heartland Hospice, Trinity Medical Center, Rock Island, Rush Medical Center, Chicago, and Aledo Health and Rehabilitation Center.

Tom Ferkel and Amy Beth Ade had the following children:

i. ZACHARY JOSEPH[7] FERKEL was born on 30 Dec 1992 in Moline, Illinois.

ii. AUDREY MARIE ADE was born on 27 Jan 1997 in Alton, Illinois.

Notes for Audrey Marie Ade:
Audrey officially changed her surname from Ferkel to Ade.

iii. NICHOLE ROSE FERKEL was born on 05 Oct 1999 in Rock Island, Illinois.

64. **JOANN JEAN[6] JAMIESON** (Rodney Ray[5], Rolland[4], Guy[3], Alexander Wallace[2], Gilbert[1]) was born on 25 Apr 1954. She married Donald Ackley on 10 Jul 1976 in Moline, Illinois, USA[173]. He was born about 1952.

Notes for Joann Jean Jamieson:
2009 Living in Beaver Dam, WI

Donald Ackley and Joann Jean Jamieson had the following children:

i. NICHOLAS JAMES[7] ACKLEY was born on 19 Jan 1983 in Moline, Illinois, Rock Island County[180].

ii. MICHAEL PATRICK ACKLEY was born on 21 Feb 1987 in Beaver Dam, Wisconsin[180].

Notes for Michael Patrick Ackley:
Plays hockey at Lawrence University, Appleton. Wisconsin

65. **DIANA[6] MACDONALD** (Mary Susan[5] Jamieson, Gilbert Watt[4] Jamieson, Norman Hartley[3] Jamieson, Alexander Wallace[2] Jamieson, Gilbert[1] Jamieson) was born on 19 Jun 1958. She married **GABRIEL JUAN LIMON**.

Gabriel Juan Limon and Diana MacDonald had the following children:

i. NATALIE[7] LIMON was born on 19 May 1975.

ii. GABRIEL JUAN LIMON was born on 25 Jul 1980.

66. **DOROTHY JUNE[6] OSBORN** (Gladys Ann[5] Lound, Chester Douglas[4] Lound, Ada[3] Jamieson, Alexander Wallace[2] Jamieson, Gilbert[1] Jamieson) was born on 03 Nov 1949[160]. She died on 24 Feb 2006[160]. She married Russel Mason on 29 May 1971[160]. He was born on 21 May 1947.

Russel Mason and Dorothy June Osborn had the following children:

i. CHAD BROOKS[7] MASON was born on 16 Jun 1978.

96. ii. MICHELE ANN MASON was born on 13 Oct 1981[160]. She married Dustin Stehling on 21 Jun 2003[160].

67. **DORIS JEAN[6] OSBORN** (Gladys Ann[5] Lound, Chester Douglas[4] Lound, Ada[3] Jamieson, Alexander Wallace[2] Jamieson, Gilbert[1] Jamieson) was born on 18 Aug 1951[160]. She married (1) **ROY THRELKELD** on 08 Jul 1978[160]. He was born on 18 Jun 1953[160]. She married (2) **DAVID ALLEN**. He was born on 15 Jul 1950.

Roy Threlkeld and Doris Jean Osborn had the following children:

97. i. NICHOLE LEE[7] THRELKELD was born on 24 Dec 1979[160]. She married Scott Mabeus on 07 Jul 2007[160]. He was born on 23 Oct.

ii. NOAH GLEN THRELKELD was born on 24 Oct 1985[160].

David Allen and Doris Jean Osborn had the following child:

98. i. ERIC JOHN[7] ALLEN was born on 15 May 1972[160]. He married Shannon on 06 Jul 1996[160].

68. **DUANE JOHN[6] OSBORN** (Gladys Ann[5] Lound, Chester Douglas[4] Lound, Ada[3] Jamieson, Alexander Wallace[2] Jamieson, Gilbert[1] Jamieson) was born on 12 Mar 1956. He married Roberta June Goddard on 31 May 1980[160]. She was born on 21 Apr 1954[160].

Duane John Osborn and Roberta June Goddard had the following children:

i. JENNIFER JUNE[7] OSBORN was born on 30 Jul 1981. She married Travis Fahlgren on 30 Sep[160].

ii. JOHN BENJAMIN OSBORN was born on 01 Sep 1987. He married Bethany Bremer on 30 May 2009[181].

iii. JESSICA JOY OSBORN was born on 16 Feb 1990[160].

69. **SHOSHANNA LOUISE[6] ABELES** (Ann Louise[5] Lindstrom, Doris Louise[4] Jamieson, Earl[3] Jamieson, Alexander Wallace[2] Jamieson, Gilbert[1] Jamieson) was born on 08 Oct 1964 in Frederick,

Maryland[162]. She married Brian Staffone on 01 Oct 1989 in Frederick, Maryland[175]. He was born on 10 Oct 1961 in Baltimore, Maryland[175].

Brian Staffone and Shoshanna Louise Abeles had the following child:

i. ANGELA ROSE[7] STAFFONE was born on 30 Jun 1991 in Washington County, Maryland[175].

70. **REBECCA ANN[6] ABELES** (Ann Louise[5] Lindstrom, Doris Louise[4] Jamieson, Earl[3] Jamieson, Alexander Wallace[2] Jamieson, Gilbert[1] Jamieson) was born on 04 Sep 1969 in Frederick, Maryland[162]. She married James Gregory Couillard on 31 Jul 1994 in New York, New York[176]. He was born on 17 Feb 1966 in St. Charles, Missouri[162].

James Gregory Couillard and Rebecca Ann Abeles had the following child:

i. SARAH EVE[7] COUILLARD was born on 14 Jul 1999 in Ithaca, New York[176].

71. **KRISTIN MARIE[6] LINDSTROM** (Patra Marie[5], Doris Louise[4] Jamieson, Earl[3] Jamieson, Alexander Wallace[2] Jamieson, Gilbert[1] Jamieson) was born on 27 Aug 1981 in New York, New York, USA[130]. She met **TONY KAPLAN**.

Tony Kaplan and Kristin Marie Lindstrom had the following child:

i. ISABELLE ROSE[7] LINDSTROM was born on 07 Sep 2007[182].

72. **MAE MARIE[6] DELMORE** (Mary Kristin[5] Lindstrom, Doris Louise[4] Jamieson, Earl[3] Jamieson, Alexander Wallace[2] Jamieson, Gilbert[1] Jamieson) was born on 13 Nov 1977[130]. She married Joshua Tunks on 06 Oct 2001[177]. He was born on 26 Oct 1978[177].

Joshua Tunks and Mae Marie Delmore had the following children:

i. LILLIAN MARY[7] TUNKS was born on 27 May 2005.

ii. ZINNIA TUNKS was born on 09 Mar 2008[177].

Generation 7

73. **MELISSA LYNN[7] DEBLOCK** (Myrna Ann[6] Robyt, Marjorie Alice[5] Jamieson, Harry Gilbert[4] Jamieson, Edmond Gilbert[3] Jamieson, William[2] Jamieson, Gilbert[1] Jamieson) was born on 04 Nov 1959 in Moline, Rock Island County, IL[89]. She married (1) **STEFFAN SCHAY** on 20 Oct 1984. He was born on 14 Jan 1952[89]. She married (2) **DAVID MICHAEL CHAPMAN** on 07 Sep 1991 in East Moline, Rock Island County, IL[89]. He was born about 1957.

Notes for Melissa Lynn DeBlock:
Last living in Geneseo, IL
In December 2003, at the funeral of her grandmother, Melissa told Carol Kroeger that she was working as the parish nurse of the Christ United Methodist Church in East Moline and also helped in the office part time. Melissa said they have 5 acres between Colona and Geneseo.

Steffan Schay and Melissa Lynn DeBlock had the following child:

i. JOSHUA[8] SCHAY.

David Michael Chapman and Melissa Lynn DeBlock had the following children:

i. SAVANNAH LOUISE[8] CHAPMAN was born on 20 Jun 1997.

ii. JAMIESON ROSS CHAPMAN was born on 27 May 1999.

74. **CURTIS JAY[7] SUNDINE** (Barbara Jean[6] Jamieson, Harold Dean[5] Jamieson, Harry Gilbert[4] Jamieson, Edmond Gilbert[3] Jamieson, William[2] Jamieson, Gilbert[1] Jamieson) was born on 18 Jun 1964 in Moline, Rock Island County, IL[89]. He married Kristina Jo Reid on 20 Aug 1983 in Big Sky, MT[89].

Curtis Jay Sundine and Kristina Jo Reid had the following children:

i. EMMA MAE GRACE[8] SUNDINE was born on 22 Dec 1998 in Osburn, Shoshone, Idaho, USA.

ii. LILA MALIN SUNDINE was born on 21 Oct 2005 in Bozeman, Gallatin, Montana, USA.

75. **ALAN WADE[7] MCSPARIN** (Judith Ann[6] Jamieson, Harold Dean[5] Jamieson, Harry Gilbert[4] Jamieson,

Edmond Gilbert[3] Jamieson, William[2] Jamieson, Gilbert[1] Jamieson) was born on 23 Oct 1962 in Langley Air Force Base, VA. He married Terry A. Manning on 09 Aug 1985 in Moline, Rock Island County, IL[89].

Alan Wade McSparin and Terry A. Manning had the following children:

i. TYLER JAMES[8] MCSPARIN was born on 13 May 1986 in Clinton, Iowa[89].

ii. DANIEL PATRICK MCSPARIN was born on 17 Sep 1989 in Kansas City North, MO[89].

76. **BRETT DANIEL[7] MCSPARIN** (Judith Ann[6] Jamieson, Harold Dean[5] Jamieson, Harry Gilbert[4] Jamieson, Edmond Gilbert[3] Jamieson, William[2] Jamieson, Gilbert[1] Jamieson) was born on 28 Oct 1969. He married Lisa A. Barr on 16 Jul 1994 in Marshall, MO[89].

Brett Daniel McSparin and Lisa A. Barr had the following children:

i. GRANT JOSEPH[8] MCSPARIN was born on 29 Apr 1997 in Independence, MO[89].

ii. QUINN CHARLES MCSPARIN was born on 17 Nov 2004[89].

77. **GINA MARIE[7] BANFIELD** (Melanie[6] Jamieson, LaVerne Richard[5] Jamieson, Stewart McAdams[4] Jamieson, Edmond Gilbert[3] Jamieson, William[2] Jamieson, Gilbert[1] Jamieson) was born in Dec 1963. She married **MARK ANDERSON**.

Mark Anderson and Gina Marie Banfield had the following children:

i. COLLIN[8] ANDERSON.

ii. MAREN ANDERSON.

78. **JAMIE M.[7] BANFIELD** (Melanie[6] Jamieson, LaVerne Richard[5] Jamieson, Stewart McAdams[4] Jamieson, Edmond Gilbert[3] Jamieson, William[2] Jamieson, Gilbert[1] Jamieson) was born in Nov 1965. He married **JANE**.

Jamie M. Banfield and Jane had the following children:

i. BRETT[8] BANFIELD.

ii. CHAD BANFIELD.

79. **TODD[7] JAMIESON** (George[6], Roger Wayne[5], Stewart McAdams[4], Edmond Gilbert[3], William[2], Gilbert[1]) was born in Apr 1960. He married **ANN**.

Notes for Todd Jamieson:
2009 Living in Cedar Rapids, IA according to Grandmother (Georgianna Jamieson) obituary.

Todd Jamieson and Ann had the following child:

i. CHRISTOPHER[8] JAMIESON.

80. **KRISTAN SUE[7] ILLIAM** (Diane[6] Jamieson, Roger Wayne[5] Jamieson, Stewart McAdams[4] Jamieson, Edmond Gilbert[3] Jamieson, William[2] Jamieson, Gilbert[1] Jamieson) was born on 10 Jan 1970. She married **TONY MATEJA**.

Notes for Kristan Sue Illiam:
2009 living in Chicago according to grandmother Georganna Jamieson's obituary.

Tony Mateja and Kristan Sue Illiam had the following children:

i. ZOE[8] MATEJA.

ii. KATE MATEJA.

81. **PETER[7] ILLIAM** (Diane[6] Jamieson, Roger Wayne[5] Jamieson, Stewart McAdams[4] Jamieson, Edmond Gilbert[3] Jamieson, William[2] Jamieson, Gilbert[1] Jamieson, George). He married **MICHELLE**.

Notes for Peter Illiam:
2009 living in Gurnee, IL according to grandmother Georganna Jamieson's obituary.

Peter Illiam and Michelle had the following children:

i. EMMA[8] ILLIAM.

ii. DREW ILLIAM.

iii. LUCAS ILLIAM.

82. **JODY MICHAEL[7] JAMIESON** (Stephen Verne[6], Verne Richard[5], Wallace Verne (Jim)[4], Guy[3], Alexander Wallace[2], Gilbert[1]) was born on 07 Jan 1974 in Montana, USA. He married Jacque Leann Varble on 17 Feb 2001 in Eureaka Springs, AK. She was born on 21 May 1977 in Wellington, Kansas.

Jody Michael Jamieson and Jacque Leann Varble had the following children:

i. ZACHARY ALLEN[8] JAMIESON was born on 08 Nov 2001.

ii. DYLAN JAMIESON was born on 25 Sep 2002.

83. **TODD EDWARD[7] JAMIESON** (Stephen Verne[6], Verne Richard[5], Wallace Verne (Jim)[4], Guy[3], Alexander Wallace[2], Gilbert[1]) was born on 11 Aug 1978 in Montana, USA. He married **LISA**.

Todd Edward Jamieson and Lisa had the following child:

i. RUBY[8] JAMIESON was born on 08 Nov 2013.

84. **KATHERINE ELAINE[7] JAMIESON** (Stephen Verne[6], Verne Richard[5], Wallace Verne (Jim)[4], Guy[3], Alexander Wallace[2], Gilbert[1]) was born on 15 Aug 1993 in Springfield, Missouri. She married (1) **UNKNOWN**. She married (2) **ALEX LAIR**.

Unknown and Katherine Elaine Jamieson had the following child:

i. JOSEPH[8] JAMIESON was born on 01 Nov 2007.

Alex Lair and Katherine Elaine Jamieson had the following child:

i. VIOLET[8] LAIR was born on 21 Aug 2014.

85. **LAUREN KATHERINE[7] REVEL** (Laurie Louise[6] Jamieson, Verne Richard[5] Jamieson, Wallace Verne (Jim)[4] Jamieson, Guy[3] Jamieson, Alexander Wallace[2] Jamieson, Gilbert[1] Jamieson) was born on 14 May 1983 in San Diego, California, USA. She married Alexander Quentin Minor, son of Merlyn Minor and Caroline, on 30 Aug 2008 in Holy Cross Lutheran Church, Davenport, IA.

Alexander Quentin Minor and Lauren Katherine Revel had the following child:

i. JACK[8] MINOR was born on 20 Jun 2010.

86. **DARLA RENEE[7] HAGBERG** (Betty Suzanne[6] McLaughlin, Lorraine[5] Jamieson, Wallace Verne (Jim)[4] Jamieson, Guy[3] Jamieson, Alexander Wallace[2] Jamieson, Gilbert[1] Jamieson) was born on 15 Oct 1970 in Moline, Rock Island County, IL. She married Chad Edward Jones on 06 Jul 2002 in Rock Island, Illinois. He was born on 25 Oct 1972.

Chad Edward Jones and Darla Renee Hagberg had the following children:

i. ANGELA CATHERINE[8] JONES was born on 26 Jun 2003 in Rock Island, Rock Island County, Illinois.

ii. ISABELLA MARIE JONES was born on 15 Sep 2005 in Moline, Rock Island County, IL.

iii. ALEXANDER EDWARD JONES was born on 21 Nov 2007 in Moline, Illinois, Rock Island County.

87. **LEANNE CHERYL[7] WRAY** (Bonnie Lee[6] McLaughlin, Lorraine[5] Jamieson, Wallace Verne (Jim)[4] Jamieson, Guy[3] Jamieson, Alexander Wallace[2] Jamieson, Gilbert[1] Jamieson) was born on 01 Jun 1981 in Moline, Illinois, USA. She met (1) **SCOTT FRERE**. She married (2) **JOHN VERMEULEN** in 2005 in Rock Island, Illinois. She married (3) **COREY SHOOK** in Milan, Illinois.

Scott Frere and Leanne Cheryl Wray had the following child:

i. EMILY RENAE[8] FRERE was born on 10 Aug 2011 in Moline, Illinois, Rock Island County.

John Vermeulen and Leanne Cheryl Wray had the following children:

i. RYAN[8] VERMEULEN was born in Nov 2005.

ii. COLIN VERMEULEN was born in Jan 2007.

88. **MICHAEL JAMES[7] MCLAUGHLIN** (Brian Alan[6], Lorraine[5] Jamieson, Wallace Verne (Jim)[4] Jamieson, Guy[3] Jamieson, Alexander Wallace[2] Jamieson, Gilbert[1] Jamieson) was born on 03 Mar 1986 in Charleston, South Carolina, USA. He met **SARA MULLEN**. She was born on 21 Mar 1987.

Michael James McLaughlin and Sara Mullen had the following children:

i. LOGAN JAMES[8] MCLAUGHLIN was born on 22 Jun 2013.

ii. HUNTER CHARLES MCLAUGHLIN was born on 22 Feb 2015[183].

89. **JESSICA ANN[7] MCLAUGHLIN** (Brian Alan[6], Lorraine[5] Jamieson, Wallace Verne (Jim)[4] Jamieson, Guy[3] Jamieson, Alexander Wallace[2] Jamieson, Gilbert[1] Jamieson) was born on 01 Jul 1981 in Davenport, Iowa, USA. She married Cesar Ruiz about 2007. She met (2) **JOSE SANCHEZ**. She met (3) **MARTINEZ**.

Cesar Ruiz and Jessica Ann McLaughlin had the following child:

i. JULIUS[8] RUIZ was born in 2008.

Jose Sanchez and Jessica Ann McLaughlin had the following child:

i. JONATHAN ARMANDO[8] SANCHEZ was born on 13 Dec 2001.

Martinez and Jessica Ann McLaughlin had the following child:

i. JOYCELYN ANN[8] MARTINEZ was born on 03 Aug 2013.

90. **STACY JO[7] JAMIESON** (Robert Lee[6], Robert Lee[5], Wallace Verne (Jim)[4], Guy[3], Alexander Wallace[2], Gilbert[1]) was born on 20 Nov 1971 in Moline, Illinois. She married (1) **AARON KING**. She married (2) **UNKNOWN**.

Aaron King and Stacy Jo Jamieson had the following child:

i. BRANDON MITCHELL[8] KING was born on 18 Mar 1994 in Des Moines, Iowa.

Unknown and Stacy Jo Jamieson had the following child:

99. i. BRITTANY AMANDA[8] UNKNOWN was born on 31 Aug 1991 in Moline, Illinois, Rock Island County. She married UNKOWN AGNEW.

91. **MANDY JO[7] JAMIESON** (Robert Lee[6], Robert Lee[5], Wallace Verne (Jim)[4], Guy[3], Alexander Wallace[2], Gilbert[1]) was born on 24 Aug 1977 in Moline, Illinois. She married (1) **NATE STINEMETZ**. She married (2) **JACK CRAWFORD**.

Nate Stinemetz and Mandy Jo Jamieson had the following children:

i. SIERRA[8] STINEMETZ.

ii. ALEXA STINEMETZ.

Jack Crawford and Mandy Jo Jamieson had the following child:

i. KAYLA[8] CRAWFORD.

92. **ERIC ALAN[7] JAMIESON** (John Alan[6], Robert Lee[5], Wallace Verne (Jim)[4], Guy[3], Alexander Wallace[2], Gilbert[1]) was born on 08 Sep 1977 in Silvis, Illinois. He married Jami Lynn Henley on 10 Nov 2001 in Springfield, IL. She was born on 15 Oct 1975.

Eric Alan Jamieson and Jami Lynn Henley had the following child:

i. ZELIA GRACE[8] JAMIESON was born on 07 Jun 2006 in Springfield, Illinois, USA[184].

93. **SARAH LYNN[7] ADE** (David Thomas[6], Marilyn Joan[5] Jamieson, Wallace Verne (Jim)[4] Jamieson, Guy[3] Jamieson, Alexander Wallace[2] Jamieson, Gilbert[1] Jamieson) was born on 31 Oct 1982 in Springfield, Illinois, USA. She married **HARRISON WALLACE**.

Notes for Sarah Lynn Ade:
Sarah is a dentist.

Harrison Wallace and Sarah Lynn Ade had the following child:

i. JULIUS[8] WALLACE was born about 2016.

Generation 7 (con't)

94. **RACHEL ANN[7] ADE** (David Thomas[6], Marilyn Joan[5] Jamieson, Wallace Verne (Jim)[4] Jamieson, Guy[3] Jamieson, Alexander Wallace[2] Jamieson, Gilbert[1] Jamieson) was born on 11 Mar 1984 in Moline, Illinois, USA. She married Chad Koziczkowski in 2012.

Notes for Rachel Ann Ade:
Rachel is a dermitogogist in Moline.

Chad Koziczkowski and Rachel Ann Ade had the following children:

i. AUBREY[8] KOZICZKOWSKI was born about 2014.

ii. LYDIA KOZICZKOWSKI was born about 2016.

95. **MARTHA JEAN[7] ADE** (David Thomas[6], Marilyn Joan[5] Jamieson, Wallace Verne (Jim)[4] Jamieson, Guy[3] Jamieson, Alexander Wallace[2] Jamieson, Gilbert[1] Jamieson) was born on 06 Jan 1990 in Moline, Illinois, USA. She married **HANS ANDERSON**.

Notes for Martha Jean Ade:

Martha Ade of Moline is the 2008 recipient of the PEO Chapter BL Blanche Wood Music Award Fund. The $500 scholarship is administered by the Community Foundation of the Great River Bend. She is the daughter of David and Sharon Ade and a 2008 graduate of Moline High School and will attend Augustana College. Aug 12, 2008 Quad Cities Online.

Hans Anderson and Martha Jean Ade had the following children:

i. JOSEPH[8] ANDERSON was born about 2013.

ii. LINUS ANDERSON was born about 2015.

96. **MICHELE ANN[7] MASON** (Dorothy June[6] Osborn, Gladys Ann[5] Lound, Chester Douglas[4] Lound, Ada[3] Jamieson, Alexander Wallace[2] Jamieson, Gilbert[1] Jamieson) was born on 13 Oct 1981[160]. She married Dustin Stehling on 21 Jun 2003[160].

Dustin Stehling and Michele Ann Mason had the following children:

i. IDA JANE[8] STEHLING was born on 16 Apr 2009[181].

ii. MASON STEHLING was born on 30 Dec 2010.

97. **NICHOLE LEE[7] THRELKELD** (Doris Jean[6] Osborn, Gladys Ann[5] Lound, Chester Douglas[4] Lound, Ada[3] Jamieson, Alexander Wallace[2] Jamieson, Gilbert[1] Jamieson) was born on 24 Dec 1979[160]. She married Scott Mabeus on 07 Jul 2007[160]. He was born on 23 Oct.

Scott Mabeus and Nichole Lee Threlkeld had the following child:

i. OLIVIA LEE[8] MABEUS was born on 04 Oct 2006[160].

98. **ERIC JOHN[7] ALLEN** (Doris Jean[6] Osborn, Gladys Ann[5] Lound, Chester Douglas[4] Lound, Ada[3] Jamieson, Alexander Wallace[2] Jamieson, Gilbert[1] Jamieson) was born on 15 May 1972[160]. He married Shannon on 06 Jul 1996[160].

Eric John Allen and Shannon had the following children:

i. ELIZAH[8] ALLEN was born on 08 May 2002[160].

ii. GABRILLE ANN ALLEN was born on 02 Aug 2000[160].

Generation 8

99. **BRITTANY AMANDA[8] UNKNOWN** (Stacy Jo[7] Jamieson, Robert Lee[6] Jamieson, Robert Lee[5] Jamieson, Wallace Verne (Jim)[4] Jamieson, Guy[3] Jamieson, Alexander Wallace[2] Jamieson, Gilbert[1] Jamieson) was born on 31 Aug 1991 in Moline, Illinois, Rock Island County. She married **UNKOWN AGNEW**.

Unkown Agnew and Brittany Amanda Unknown had the following child:

Generation 8 (con't)

i. JADEN TAMER[9] AGNEW was born on 28 Feb 2010 in Silvis, Illinois.

Sources

1 Old Parochial Registers for Kirkmaiden, County Wigton (890/1), Birth Register. Gilbert lawful son to Alexr. Jamieson and Agnes McCrackan in High Drumore. Born 8th and Bapd. 12th April 1805.

2 Ancestry.com, Manchester, England, Church of England Marriages and Banns, 1754-1930 (Provo, UT, USA, Ancestry.com Operations, Inc., 2013), Ancestry.com, Record for Gilbert Jamieson. http://search.ancestry.com/cgi-bin/sse.dll?db=manchestermarriagescro&h=1667760&indiv=try .

3 Old Parochial Registers for Kirkmaiden, County Wigton (890/1), Birth Record.

4 Ancestry.com, 1850 United States Federal Census (Provo, UT, USA, Ancestry.com Operations, Inc., 2009), Ancestry.com, Database online. Year: 1850; Census Place: District 37, Rock Island, Illinois; Roll: M432_126; Page: 259A; Image:. Record for Gilbert Jamison.

5 Obituary Gilbert Jamieson (Rock Island, IL, RI Daily Union, April 15, 1874).

6 1874 Death Card Gilbert Jamieson.

7 1880 U.S. Census

8 Stoney Middleton 1851 Census Derbyshire

9 Obituary Jane Smith Jamieson (Moline Dispatch, 1890).

10 Probate record

11 Ancestry.com, England, Select Marriages, 1538-1973 (Provo, UT, USA, Ancestry.com Operations, Inc., 2014), Ancestry.com, Record for William Jamieson. http://search.ancestry.com/cgi-bin/sse.dll?db=fs1englandmarriages&h=29173051&indiv=try.

12 Ancestry.com, England, Select Births and Christenings, 1538-1975 (Provo, UT, USA, Ancestry.com Operations, Inc., 2014), Ancestry.com, http://search.ancestry.com/cgi-bin/sse.dll?db=fs1englandbirthsandchristenings&h=11438555&indiv=try.

13 Ancestry.com, England & Wales, Non-Conformist and Non-Parochial Registers, 1567-1970 (Provo, UT, USA, Ancestry.com Operations, Inc., 2013), Ancestry.com, Record for William Jamieson. http://search.ancestry.com/cgi-bin/sse.dll?db=uknonconformistvitals&h=487145&indiv=try.

14 Ancestry.com, 1850 United States Federal Census (Provo, UT, USA, Ancestry.com Operations, Inc., 2009), Ancestry.com, Year: 1850; Census Place: District 37, Rock Island, Illinois; Roll: M432_126; Page: 259A; Image: 156. Record for William Jamison. http://search.ancestry.com/cgi-bin/sse.dll?db=1850usfedcenancestry&h=16528262&indiv=try.

15 Stoney Middleton St. Martin's Parish Registers Marriages (Matlock, Deryshire, Val Neal).

16 Ancestry.com, Kansas, Deaths and Burials, Index, 1885-1930 (Provo, UT, USA, Ancestry.com Operations, Inc., 2011), Ancestry.com.

17 Ancestry.com, U.S., Find A Grave Index, 1600s-Current (Provo, UT, USA, Ancestry.com Operations, Inc., 2012), Ancestry.com.

18 Ancestry.com, 1900 United States Federal Census (Provo, UT, USA, Ancestry.com Operations Inc, 2004), Ancestry.com, Year: 1900; Census Place: Rossville, Shawnee, Kansas; Roll: 500; Page: 15A; Enumeration District: 0135; FHL microfilm: 1240500.

19 US Census 1880 Nebraska Platte Woodville District 98, Ancestry.com.

20 Ancestry.com, 1860 United States Federal Census (Provo, UT, USA, Ancestry.com Operations, Inc., 2009), www.ancestry.com, Year: 1860; Census Place: Moline, Rock Island, Illinois; Roll: M653_222; Page: 602; Image: 602; Family History Library Film: 803222.

21 Find a Grave, http://www.findagrave.com/.

22 Ancestry.com and The Church of Jesus Christ of Latter-day Saints, 1880 United States Federal Census (Provo, UT, USA, Ancestry.com Operations Inc, 2010), Ancestry.com, Year: 1880; Census Place: Woodville, Platte, Nebraska; Roll: 754; Family History Film: 1254754; Page: 238B; Enumeration District: 098; Image: 0256.

23 Illinois Marraige Records. Rock Island Court Records, Film #1428580-1428581

24 Family tree (Lorraine McLaughlin)
25 Ancestry.com, 1861 England Census (Provo, UT, USA, Ancestry.com Operations Inc, 2005), Ancestry.com, Class: RG 9; Piece: 2501; Folio: 4; Page: 8; GSU roll: 542980. Record for Alexander W Jamieson.
26 Ancestry.com, Web: Illinois, Find A Grave Index, 1809-2012 (Provo, UT, USA, Ancestry.com Operations, Inc., 2012), Ancestry.com, Record for Dr A.w. Jamieson.
27 Alexander Jamieson Death Certificate.
28 1889 Obituary Alexander Jamieson (Moline Review Dispatch, July 12, 1889).
29 1929 Obituary Norah Helen Jamieson (Moline Dispatch, 17 Sep 1929).
30 Ancestry.com, 1900 United States Federal Census (Provo, UT, USA, Ancestry.com Operations Inc, 2004), www.ancestry.com, Database online. Year: 1900; Census Place: Ann Arbor Ward 1, Washtenaw, Michigan; Roll: T623_746; Page: 14B; Enumeration District: 84. Record for Nora H Jaimeson.
31 FreeBMD, England & Wales, Civil Registration Birth Index, 1837-1915 (Provo, UT, USA, Ancestry.com Operations Inc, 2006), Ancestry.com, Database online. Record for Edmond Gilbert Jamieson.
32 Ancestry.com, 1910 United States Federal Census (Provo, UT, USA, Ancestry.com Operations Inc, 2006), www.ancestry.com, Database online. Year: 1910; Census Place: South Moline, Rock Island, Illinois; Roll: ; Page: ; Enumeration District: ; Image:. Record for E G Jamieson.
33 Ancestry.com, 1920 United States Federal Census (Provo, UT, USA, Ancestry.com Operations, Inc., 2010), Ancestry.com, Database online. Year: 1920; Census Place: South Moline, Rock Island, Illinois; Roll: T625_402; Page: 6A; Enumeration District: 156; Image:. Record for Edmond Jamieson.
34 E.G. Jamieson 80 Birthday (Moline Dispatch, August 24, 1940).
35 E.G. Jamieson is Dead at 90 (Obituary) (Moline Dispatch, Nov. 17, 1950), Newspaper clipping file.
36 Ancestry.com, 1920 United States Federal Census (Provo, UT, USA, Ancestry.com Operations, Inc., 2010), Ancestry.com, Database online. Year: 1920; Census Place: South Moline, Rock Island, Illinois; Roll: T625_402; Page: 6A; Enumeration District: 156; Image:. Record for Edmond Jamieson.
37 Edmund West, comp. Family Data Collection - Individual Records. [database online] Provo, UT: Ancestry.com, 2000.
38 Ancestry.com and The Church of Jesus Christ of Latter-day Saints, 1880 United States Federal Census (Provo, UT, USA, Ancestry.com Operations Inc, 2010), Ancestry.com, Year: 1880; Census Place: Woodville, Platte, Nebraska; Roll: 754; Family History Film: 1254754; Page: 238B; Enumeration District: 098; Image: 0256.
39 Family tree (Marge Robyt)

40 Ancestry.com and The Church of Jesus Christ of Latter-day Saints, 1880 United States Federal Census (Provo, UT, USA, Ancestry.com Operations Inc, 2010), Ancestry.com, Year: 1880; Census Place: Woodville, Platte, Nebraska; Roll: 754; Family History Film: 1254754; Page: 238B; Enumeration District: 098; Image: 0256.
41 Ancestry.com and The Church of Jesus Christ of Latter-day Saints, 1880 United States Federal Census (Provo, UT, USA, Ancestry.com Operations Inc, 2010), Ancestry.com, Year: 1880; Census Place: Woodville, Platte, Nebraska; Roll: 754; Family History Film: 1254754; Page: 238B; Enumeration District: 098; Image: 0256.
42 Ancestry.com and The Church of Jesus Christ of Latter-day Saints, 1880 United States Federal Census (Provo, UT, USA, Ancestry.com Operations Inc, 2010), Ancestry.com, Year: 1880; Census Place: Woodville, Platte, Nebraska; Roll: 754; Family History Film: 1254754; Page: 238B; Enumeration District: 098; Image: 0256.
43 Ancestry.com, 1900 United States Federal Census (Provo, UT, USA, Ancestry.com Operations Inc, 2004), www.ancestry.com, Database online. Year: 1900; Census Place: South Moline, Rock Island, Illinois; Roll: T623_339; Page: 8B; Enumeration District: 126. Record for Guy Jamison.

44 Ancestry.com and The Church of Jesus Christ of Latter-day Saints, 1880 United States Federal Census (Provo, UT, USA, Ancestry.com Operations Inc, 2010), Ancestry.com, Database online. Year: 1880; Census Place: South Moline, Rock Island, Illinois; Roll: 246; Family History Film: 1254246; Page: 446D; Enumeration District: 249; Image: 0135. Record for Guy Jamieson.

45 Ancestry.com, 1870 United States Federal Census (Provo, UT, USA, Ancestry.com Operations, Inc., 2009), www.ancestry.com, Database online. Year: 1870; Census Place: Moline, Rock Island, Illinois; Roll: M593_; Page: ; Image:. Record for Guy Jamieson.

46 Ancestry.com, 1930 United States Federal Census (Provo, UT, USA, Ancestry.com Operations Inc, 2002), www.ancestry.com, Database online. Year: 1930; Census Place: South Moline, Rock Island, Illinois; Roll: ; Page: ; Enumeration District: ; Image:. Record for Guy Jamieson.

47 Guy Jamieson Birth Certificate, Guy Jamieson son of Alex. Wallace Jamieson and Norah Helen Murphy, his wife, Drummore, 27th March 1866.

48 Obituary Guy Jamieson (Moline Dispatch, 1943), Newspaper clipping file.

49 Obituary Guy Jamieson 2 (Moline Dispatch).

50 1892 Guy Jamieson Wedding Announcement (Moline Dispatch, 1892).

51 Ancestry.com, 1910 United States Federal Census (Provo, UT, USA, Ancestry.com Operations Inc, 2006), www.ancestry.com, Year: 1910; Census Place: South Moline, Rock Island, Illinois; Roll: T624_320; Page: 2A; Enumeration District: 0129; FHL microfilm: 1374333. Record for Guy Jamieson.

52 Ancestry.com and The Church of Jesus Christ of Latter-day Saints, 1880 United States Federal Census (Provo, UT, USA, Ancestry.com Operations Inc, 2010), Ancestry.com, Database online. Year: 1880; Census Place: South Moline, Rock Island, Illinois; Roll: 246; Family History Film: 1254246; Page: 446C; Enumeration District: 249; Image: 0134. Record for Frances A. Lound.

53 Obituary Lily Lound Jamieson.

54 Birth Notices from the Wigtownshire Free Press transcribed by Diana Henry and Compiled by Randy Chapple on May 10, 2002. JAMIESON, Male - B18/10/1867 - At Drumore, on the 18th inst., the wife of Dr. Jamieson, of a son.

55 Louisa Mosley Murphy, updated by Norah Helen Murphy, Mother's List of our Family (, May 5, 1887), Genealogy file.

56 Ancestry.com, 1920 United States Federal Census (Provo, UT, USA, Ancestry.com Operations, Inc., 2010), Ancestry.com, Database online. Year: 1920; Census Place: Moline Ward 4, Rock Island, Illinois; Roll: T625_402; Page: 7A; Enumeration District: 105; Image:. Record for Florence M Jamison.

57 Obituary Norman H Jamieson (Moline Dispatch).

58 Obituary Norman H Jamieson 2 (Moline Dispatch).

59 Ancestry.com, 1920 United States Federal Census (Provo, UT, USA, Ancestry.com Operations, Inc., 2010), Ancestry.com, Database online. Year: 1920; Census Place: Moline Ward 4, Rock Island, Illinois; Roll: T625_402; Page: 7A; Enumeration District: 105; Image:. Record for Florence M Jamison.

60 Obituary Cora May Watt Jamieson (RI Argus).

61 Louisa Mosley Murphy, updated by Norah Helen Murphy, Mother's List of our Family (May 5, 1887), Genealogy file.

62 Obituary Ada Jamieson Lound (Moline Dispatch, December 4, 1925).

63 Ancestry.com, Illinois, Deaths and Stillbirths Index, 1916-1947 (Provo, UT, USA, Ancestry.com Operations, Inc., 2011), www.ancestry.com, Record for Ada Lound.

64 Ancestry.com, 1900 United States Federal Census (Provo, UT, USA, Ancestry.com Operations Inc, 2004), www.ancestry.com, Year: 1900; Census Place: South Moline, Rock Island, Illinois; Roll: 339; Page: 9B; Enumeration District: 0126; FHL microfilm: 1240339. Record for Ada Lound.

65 Ancestry.com, 1900 United States Federal Census (Provo, UT, USA, Ancestry.com Operations Inc, 2004), www.ancestry.com, Database online. Year: 1900; Census Place: South Moline, Rock Island, Illinois; Roll: T623_339; Page: 9B; Enumeration District: 126.

66 Ancestry.com and The Church of Jesus Christ of Latter-day Saints, 1880 United States Federal Census (Provo, UT, USA, Ancestry.com Operations Inc, 2010), Ancestry.com, Database online. Year: 1880; Census Place: South Moline, Rock Island, Illinois; Roll: 246; Family History Film: 1254246; Page: 446C; Enumeration District: 249; Image: 0134. Record for Frances A. Lound.
67 Obituary William Lound (Moline Dispatch, April 7, 1945).
68 Death Certificate Blanche Jamieson.
69 Obituary Blanche Jamieson (Moline Dispatch, Sept 12, 1949).
70 Obituary Nora Jamieson (Ann Arbor, MI, Daily Times, 1910).
71 Obituary Nora Jamieson 2 (RI Argus).
72 Death Certificate Louise Jamieson Alsterlund.
73 Ancestry.com, 1910 United States Federal Census (Provo, UT, USA, Ancestry.com Operations Inc, 2006), www.ancestry.com, Year: 1910; Census Place: Moline Ward 5, Rock Island, Illinois; Roll: T624_320; Page: 5A; Enumeration District: 0103; FHL microfilm: 1374333. Record for Louise Alsterlund. http://search.ancestry.com/cgi-bin/sse.dll?db=1910uscenindex&h=115153288&indiv=try.
74 Obituary Louise Jamieson Alsterlund (Moline Dispatch).
75 Obituary Louise Jamieson Alsterlund 2 (Moline Dispatch).
76 Obituary William Alsterlund (Moline Dispatch, October 14, 1912).
77 Louisa Mosley Murphy, updated by Norah Helen Murphy, Mother's List of our Family (, May 5, 1887), Genealogy file.
78 Obituary Earl Jamieson (Walnut Grove, MN, Walnut Grove Tribune, 1937).
79 Obituary Earl Jamieson 2 (Moline Dispatch, July 19, 1937).
80 Ancestry.com, U.S., Social Security Death Index, 1935-2014 (Provo, UT, USA, Ancestry.com Operations Inc, 2011), Ancestry.com, Database online. Number: 227-64-2768; Issue State: Virginia; Issue Date: 1963. Record for Clara Weld.
81 Ancestry.com, U.S., School Yearbooks, 1880-2012 (Provo, UT, USA, Ancestry.com Operations, Inc., 2010), Ancestry.com, Database online. Record for Clara Octavia Jamieson.
82 Obituary Clara Jamieson Weld (Moline Dispatch).
83 Wedding Certificate Clara Jamieson Weld.
84 Ancestry.com, U.S. City Directories, 1822-1995 (Provo, UT, USA, Ancestry.com Operations, Inc., 2011), Ancestry.com, Record for Miss Grace Jamieson. http://search.ancestry.com/cgi-bin/sse.dll?db=usdirectories&h=418049631&indiv=try.
85 Ancestry.com, U.S. City Directories, 1822-1995 (Provo, UT, USA, Ancestry.com Operations, Inc., 2011), Ancestry.com, Record for Grace Jamieson. http://search.ancestry.com/cgi-bin/sse.dll?db=usdirectories&h=1305368311&indiv=try.
86 Ancestry.com, U.S. City Directories, 1822-1995 (Provo, UT, USA, Ancestry.com Operations, Inc., 2011), Ancestry.com, Record for Grace Jamieson. http://search.ancestry.com/cgi-bin/sse.dll?db=usdirectories&h=438047094&indiv=try.
87 Ancestry.com, U.S., Social Security Death Index, 1935-2014 (Provo, UT, USA, Ancestry.com Operations Inc, 2011), Ancestry.com, Database online. Number: 377-38-2576; Issue State: Michigan; Issue Date: 1955-1956. Record for Grace Jamieson.
88 Obituary Harry G Jamieson (Moline Dispatch).
89 Carol Kroeger, Modified Register Report for Harry Gilbert Jamieson (, 21 Jul 2009).
90 Obituary Steward M Jamieson (Moline Dispatch).
91 Ancestry.com, 1920 United States Federal Census (Provo, UT, USA, Ancestry.com Operations, Inc., 2010), Ancestry.com, Database online. Year: 1920; Census Place: South Moline, Rock Island, Illinois; Roll: T625_402; Page: 6A; Enumeration District: 156; Image:. Record for Edmond Jamieson.
92 Ancestry.com, U.S., Social Security Death Index, 1935-2014 (Provo, UT, USA, Ancestry.com Operations Inc, 2011), Ancestry.com, Database online. Record for Wallace Jamieson.
93 Ancestry.com, U.S., World War I Draft Registration Cards, 1917-1918 (Provo, UT, USA, Ancestry.com Operations Inc, 2005), Ancestry.com, Database online. Roll 1614551, DraftBoard 2. Record for Wallace V Jamieson.
94 Obituary Wallace Jamieson Death Card (Trimble Funeral Home).

95 Obituary Wallace Jamieson (Moline Dispatch, June 4, 1984).

96 Marrage License Wallace Jamieson Emma Peterson.

97 Obituary Emma Peterson Jamieson (Moline Dispatch, October 1970).

98 Death Certificate Emma Peterson Jamieson (, October 23, 1970).

99 Obituary Mary Springer Jamieson (Moline Dispatch).

100 Obituary Rolland Jamieson (Moline Dispatch).

101 Obituary Rolland Jamieson Funeral Card.

102 Obituary Lillian Raisch Jamieson Wise (Moline Dispatch).

103 Obituary Lillian Raisch Jamieson Wise Funeral Card.

104 Ancestry.com, 1940 United States Federal Census (Provo, UT, USA, Ancestry.com Operations, Inc., 2012), Ancestry.com, Year: 1940; Census Place: South Moline, Rock Island, Illinois; Roll: T627_877; Page: 1B; Enumeration District: 81-101C. Record for Guy Jamieson.

105 Obituary Lee Ray Jamieson (Moline Dispatch).

106 Vada Jamieson Birthday Celebration (Moline Dispatch, 2003).

107 Ancestry.com, U.S., Social Security Death Index, 1935-2014 (Provo, UT, USA, Ancestry.com Operations Inc, 2011), Ancestry.com, Database online. Number: 550-44-8804; Issue State: California; Issue Date: Before 1951. Record for Florence M. Jamieson.

108 Ancestry.com, California, Death Index, 1940-1997 (Provo, UT, USA, Ancestry.com Operations Inc, 2000), Ancestry.com, Database online. Place: San Diego; Date: 2 Aug 1988; Social Security: 550448804. Record for Florence May Jamieson.

109 Ancestry.com, 1910 United States Federal Census (Provo, UT, USA, Ancestry.com Operations Inc, 2006), www.ancestry.com, Database online. Year: 1910; Census Place: Moline Ward 4, Rock Island, Illinois; Roll: ; Page: ; Enumeration District: ; Image:. Record for Florence M Jameson.

110 Ancestry.com, 1920 United States Federal Census (Provo, UT, USA, Ancestry.com Operations, Inc., 2010), Ancestry.com, Database online. Year: 1920; Census Place: Moline Ward 4, Rock Island, Illinois; Roll: T625_402; Page: 7A; Enumeration District: 105; Image:. Record for Florence M Jamison.

111 Julia Jamieson, Vista, CA

112 Ancestry.com, California, Death Index, 1940-1997 (Provo, UT, USA, Ancestry.com Operations Inc, 2000), Ancestry.com, Database online. Place: San Diego; Date: 18 Aug 1974; Social Security: 560222653. Record for Gilbert W Jamieson.

113 Obituary Howard Jamieson (Moline Dispatch).

114 Obituary Howard Jamieson 2 (Moline Dispatch).

115 Ancestry.com, U.S., Social Security Death Index, 1935-2014 (Provo, UT, USA, Ancestry.com Operations Inc, 2011), Ancestry.com, Database online. Number: 483-01-8019; Issue State: Iowa; Issue Date: Before 1951. Record for Chester Lound.

116 Obituary Chester D Lound (Moline Dispatch).

117 Obituary Ruth Lyons Lound (Moline Dispatch).

118 Obituary Ralph S Lound (Moline Dispatch).

119 Ancestry.com, New York, Passenger Lists, 1820-1957 (Provo, UT, USA, Ancestry.com Operations, Inc., 2010), Ancestry.com, Database online. Year: 1951; Arrival: , ; Microfilm serial: ; Microfilm roll: ; Line: ; List number:. Record for Norah Alsterlund.

120 Ancestry.com, 1920 United States Federal Census (Provo, UT, USA, Ancestry.com Operations Inc, 2010), Ancestry.com, Year: 1920; Census Place: Moline Ward 6, Rock Island, Illinois; Roll: T625_402; Page: 1A; Enumeration District: 114; Image: 315.

121 Birth Certificate Norah Helen Alsterlund.

122 Ancestry.com, U.S., Social Security Death Index, 1935-2014 (Provo, UT, USA, Ancestry.com Operations Inc, 2011), Ancestry.com, Database online. Number: 365-20-7776; Issue State: Michigan; Issue Date: Before 1951. Record for Norah Alsterlund.

123 Obituary Norah Alsterlund (Moline Dispatch, January 27, 1996).

124 Obituary Norah Alsterlund 2 (Lancaster, PA, New Era, January 26, 1996).

125 Ancestry.com, U.S., Find A Grave Index, 1600s-Current (Provo, UT, USA, Ancestry.com Operations, Inc., 2012), Ancestry.com.

126 Ancestry.com, 1940 United States Federal Census (Provo, UT, USA, Ancestry.com Operations, Inc., 2012), Ancestry.com, Year: 1940; Census Place: New York, New York, New York; Roll: T627_2644; Page: 62A; Enumeration District: 31-850.
127 Obituary Betty Alsterlund Pilkington (Moline Dispatch).
128 Ancestry.com, 1940 United States Federal Census (Provo, UT, USA, Ancestry.com Operations, Inc., 2012), Ancestry.com, Year: 1940; Census Place: New York, New York, New York; Roll: T627_2644; Page: 62A; Enumeration District: 31-850.
129 Obituary Walter Pilkington.
130 Letter (email) from Ann Lindstrom Ables dated 10/17/2006, 2:38 pm, Correspondence Ann Lindstrom Ables.
131 Letter (email) from Ann Lindstrom Ables dated 2/23/2015.
132 Obituary Marjorie Jamieson Roybt (Moline Dispatch).
133 Obituary Harold D Jamieson (Moline Dispatch).
134 Obituary Margret Borst Jamieson (RI Argus).
135 Obituary LaVerne Jamieson (RI Argus).
136 Moline Dispatch Obituaries, Vivian Jamieson September 7, 2003.
137 Moline Dispatch Obituaries, Vivian Jamieson September 7, 2003.
138 Obituary Roger Jamieson (Moline Dispatch).
139 Carol Kroeger, Modified Register for William Jamieson (, 18 Jul 2009).
140 Obituary Georganna Jamieson (Moline Dispatch).
141 Obituary Elaine Jamieson (Moline, IL, Moline Dispatch, October 7, 2111).
142 Obituary Dorothea Jamieson (Moline Dispatch, 8 Oct 2013).
143 Birth Certificate Lorraine Jamieson (Rock Island County Illinois).
144 Death Certificate Lorraine Jamieson McLaughlin (Rock Island County Illinois).
145 Marraige certificate Irvin and Lorraine McLaughlin.
146 Ancestry.com, Social Security Death Index (Provo, UT, USA: The Generations Network, Inc., 2007), Database online.
147 National Archives and Records Administration, U.S. World War II Army Enlistment Records, 1938-1946 (Provo, UT, USA: The Generations Network, Inc., 2005), Database online.
148 Death Certificate Irvin McLaughlin (Rock Island County Illinois).
149 Obituary Arlene Jamieson.
150 Wedding Announcement Robert Jamieson (Moline Dispatch, 1964).
151 Moline Dispatch Newspaper, April 17, 2005, Obituary Section.
152 Wedding Anniversary Marilyn Ralph Ade (Moline Dispatch).
153 Obituary Francis Jamieson (Moline Dispatch, January 15, 1943).
154 Francis Jamieson missing (Moline Dispatch, March 4, 1943).
155 Ancestry.com, California Birth Index, 1905-1995 (Provo, UT, USA, Ancestry.com Operations Inc, 2005), www.ancestry.com, Database online. Birthdate: 27 Dec 1933; Birth County: Los Angeles. Record for Drury Gilbert Jamieson.
156 Ancestry.com, California, Death Index, 1940-1997 (Provo, UT, USA, Ancestry.com Operations Inc, 2000), Ancestry.com, Database online. Place: Los Angeles; Date: 27 Feb 1982; Social Security: 553113694. Record for Drury Gilbert Jamieson.
157 Gladys Osborn, Gladys Lound Osborn, Family Records.
158 Obituary Gladys Osborn (Moline Dispatch, January 23, 2013).
159 Gladys Osborn, Gladys Lound Osborn, Family Records.
160 Gladys Osborn, Gladys Lound Osborn, Family Records.
161 Obituary John Osborn (Moline Dispatch, 1993).
162 Letter (email) from Ann Lindstrom Ables dated 10/19/2006.
163 U.S. Public Records Index, Ancestry.com.
164 Obituary Myrna Robyt Hamilton (Moline Dispatch).
165 Obituary Edward Ted Jamieson (RI Argus).

Sources (con't)

166 Obituary Martha Jamieson (Moline, Moline Dispatch, April 19, 2010).
167 Laurie Jamieson Marriage Announcement (Moline Dispatch).
168 Birth Certificate Betty McLaughlin.
169 Obituary Robert Jamieson Jr (Moline Dispatch, January 28, 2011).
170 Ancestry.com, U.S. Public Records Index, 1950-1993, Volume 1 (Provo, UT, USA, Ancestry.com Operations, Inc., 2010), Ancestry.com.
171 Engagement Announcement Amy Ade (Moline Dispatch).
172 Obituary Tom Ferkel (Moline, IL, Moline Dispatch, October 7, 2011).
173 Marraige announcement Joann Jamieson (Moline Dispatch, June 30, 1976).
174 Marraige announcement Susan Lynn Jamieson (Moline Dispatch, 1989).
175 Letter (email) from Shoshanna Abeles Staffone, 11/3/2006.
176 Letter (email) from Rebecca Abeles Couillard, 10/16/2006.
177 Letter (email) from Ann Lindstrom Ables dated 1/23/2009.
178 Note from Becky Dexter (, 3/19/2017).
179 Susan Ade Wedding Invitation.
180 Rodney Jamieson.
181 Gladys Osborn, 2009 Christmas letter.
182 Christmas Letter (2007) Ann Abeles.
183 Email Brenda McLaughlin.
184 John Jamieson.

Prepared By:

Preparer:	Betty S. Hagberg	Address:	3722 39th Street Court Moline, IL 61265 USA
Phone:	309-762-0384		
Email:	bluejuly@aol.com		

Index of Individuals

A

Abeles, Fredrick Bernard: 134,195,209
Abeles, Rebecca Ann: 135,209,219
Abeles, Shoshanna Louise: 136,209,218,219
Ackley, Donald: 208,218
Ackley, Michael Patrick: 218
Ackley, Nicholas James: 218
Adams, Bruce: 189
Adams, Horace Greely II: 178,189
Adams, Horace Greely III: 189
Adams, Marilyn: 189
Ade, Amy Beth: 207,217
Ade, Audrey Marie: 217
Ade, Benjamin Thomas: 127,137,216
Ade, Daniel Luke: 129,216
Ade, David Thomas: 97,104,207,216
Ade, Guy: 191,206
Ade, Martha Jean: 129,216,223
Ade, Mary Therese: 129,216
Ade, Rachel Ann: 129,216,223
Ade, Ralph Duane: 86,191,206,207
Ade, Samuel Lyons: 137,217
Ade, Sarah Lynn: 129,216,222
Ade, Susan Elizabeth: 137,216
Ade, Thomas Daniel: 108,137,207,216
Ade, Timothy Andrew: 129,216
Agnew, Jaden Tamer: 224
Allen, David: 209,218
Allen, Elizah: 223
Allen, Eric John: 218,223
Allen, Gabrille Ann: 223
Alsterlund, Elizabeth Ann: 29,185,193
Alsterlund, Frederich: 29,172,183
Alsterlund, John Frederick: 29,185
Alsterlund, Norah Helen: 29,42,71,184
Alsterlund, William Andrew: 172,183,184
Anderson, Collin: 220
Anderson, Hans: 216,223
Anderson, Joseph: 223
Anderson, Linus: 223
Anderson, Maren: 220
Anderson, Marilyn Julia: 85,190,205,206
Anderson, Mark: 213,220
Anderson, Vivian: 189,198,199

B

Babcock, Elizabeth: 181,192
Balk, Aaron James: 216
Banfield, Brett: 220
Banfield, Chad: 220
Banfield, Gina Marie: 213,220
Banfield, Jamie M.: 213,220
Banfield, Ron: 199,212,213
Barr, Lisa A.: 211,220
Bean, Meoldie: 201,213
Boelens, Kirk: 207,217
Bond, Unice: 168
Borst, Margret: 188,197,198
Bowles, Mildred Elizabeth: 177,188
Bremer, Bethany: 218
Brooks, Edith May Best: 177,189
Buckallow, Cheri: 201,213
Butler, Mayne: 167,177

C

Chapman, David Michael: 211,219
Chapman, Jamieson Ross: 219
Chapman, Savannah Louise: 219
Clark, Milla: 190,205
Cocker, Ann: 15,23,66,167
Cocker, Joseph: 166
Couillard, James Gregory: 135,209,219
Couillard, Sarah Eve: 135,219
Crawford, Jack: 216,222
Crawford, Kayla: 222
Crubel, Joseph: 214
Crubel, Royle Marshal: 214

D

Daniel, Charlaine: 189
Daniel, Charles: 177,189
Daniels, Dorthea: 192,207,208
DeBlock, Jerry Francis: 197,210,211
DeBlock, Melissa Lynn: 211,219
Delmore, Daniel Carl: 210
Delmore, Mae Marie: 210,219
Delmore, Patrick: 196,209
Dexter, Andrew Frank: 116,126,215
Dexter, Frank Gibbs III: 116,126,205,215
Dexter, Joshua Adam: 116,126,215
Douglas, Linda Harper: 201,213

E

Easter, David: 130,193
Eley, Eliza: 168
Eley, Gilbert H.: 168
Eley, Jane: 168
Eley, John: 166,168
Eley, Walter: 168
Elizabeth: 170,179
Elkins, Brenda Sue: 115,205,215
Elkins, Cornelius Eugene: 205,215
Ernst, Carolyn Frances: 207,216

F

Fahlgren, Travis: 218
Ferkel, Nichole Rose: 217
Ferkel, Tom: 207,217
Ferkel, Zachary Joseph: 217
Fleming, James Calhoun: 207,216
Fleming, Kara Linn: 108,137,207,216
Florence: 198,212
Fontenoy, Camiel: 197

Frere, Emily Renae: 221
Frere, Scott: 215,221

G

Gabbey, Clara Frances: 175,187
Gabbey, Clyde Jamieson: 175,187
Gabbey, Edith Leila: 187
Gabbey, Eugene Frank: 167,174,175
Gerstner, Susan Alice: 191,206
Gingler, Kathleen: 205
Goddard, Roberta June: 209,218
Greenwood, Frances Ann: 170,178,181
Greier, Gladys G.: 207,216

H

Hagberg, Darla Renee: 99,113,132,215,221
Hagberg, Darrel Raymond: 48,95,113,205,214
Hamilton, Eva Jane: 215
Hamilton, Harry E.: 197,210,211
Hamilton, Stephanie Ann: 211
Hamilton, Stephen Robert: 211
Hanson, Swan A.: 168
Henley, Jami Lynn: 216,222
Hook, Lowell: 178
Hopkins, Rose Elaine Roff Fuqua: 82,190,200, 201
Huff, Frances Mary: 185

I

Illiam, Drew: 221
Illiam, Emma: 220
Illiam, George: 200,213
Illiam, Kristan Sue: 213,220
Illiam, Lucas: 221
Illiam, Peter: 213,220

J

Jamieson, Ada: 27,54,61,170,181,182
Jamieson, Agnes: 166
Jamieson, Alexander Fergus: 23,167,177
Jamieson, Alexander Wallace: 16-19,33, 35,36,51,146,166,168,170
Jamieson, Andrea Lynn: 216
Jamieson, Ann E..: 213
Jamieson, Anne Bertha: 23,167,174,175
Jamieson, Arthur Bruce: 23,168,177
Jamieson, Barbara Jean: 198,211
Jamieson, Blanche: 27,54,57,170
Jamieson, Christopher: 220
Jamieson, Clara Margaret: 177,189
Jamieson, Clara Octavia: 19,31,46,54,172
Jamieson, Dana Rose: 107,214
Jamieson, Danielle Marie: 107,214
Jamieson, Danny James: 92,208
Jamieson, Diane: 200,213
Jamieson, Doris: 178,189
Jamieson, Doris Louise: 79,187,195
Jamieson, Dorothy H.: 177
Jamieson, Drury Gilbert: 192
Jamieson, Dylan: 221
Jamieson, Earl: 30,54,62,68,172,185,187
Jamieson, Edmond Gilbert: 23,24,44,167,175, 177
Jamieson, Edward Gilbert: 198,212
Jamieson, Eric Alan: 102,118,216,222
Jamieson, Florence May: 26,65,181
Jamieson, Francis Rolland: 80,191
Jamieson, Frank Samuel: 177,189
Jamieson, George: 200,213
Jamieson, Gilbert: 3,4,6,9,11,12,13,23,33, 143,144,145,147,148,165,166
Jamieson, Gilbert Watt: 26,65,181,192
Jamieson, Gladys: 178
Jamieson, Grace: 29,54,67,174
Jamieson, Guy: 25,33,43,44,54,55,66,75,159, 170,178,179
Jamieson, Harold Dean: 188,197,198
Jamieson, Harriet: 189
Jamieson, Harry Gilbert: 177,188
Jamieson, Harry Wallace: 23,167
Jamieson, Howard W.: 26,65,181
Jamieson, Jack Edmond: 189
Jamieson, Jamie Joseph: 189
Jamieson, Jane: 177
Jamieson, Janet: 166
Jamieson, Jennifer: 208
Jamieson, Joann Jean: 92,208,218
Jamieson, Jody Michael: 103,213,221
Jamieson, John Alan: 102,206,216
Jamieson, John Bruce: 192
Jamieson, John Smith: 166
Jamieson, John William: 23,168
Jamieson, Joseph: 221
Jamieson, Judith Ann: 198,211
Jamieson, Julia May: 192
Jamieson, Katherine Elaine: 213,221
Jamieson, Lance Russel: 177,189
Jamieson, Laurie Louise: 98,114,201,214
Jamieson, LaVerne Richard: 189,198,199
Jamieson, Lee Roy: 33,83,179
Jamieson, Leslie B.: 177
Jamieson, Lorraine: 76,81,87,99,100,110,115, 190,202,205
Jamieson, Louise Jane: 29,54,58,77,172,183,184
Jamieson, Madge L.: 177
Jamieson, Mandy Jo: 216,222
Jamieson, Margaret: 166,168
Jamieson, Marilyn Joan: 78,86,110,138,191, 206,207
Jamieson, Marjorie Alice: 188,196,197
Jamieson, Mary Susan: 192,208
Jamieson, Melanie: 199,212,213
Jamieson, Michael Timothy: 93,107,112,201,213, 214

Jamieson, Nellie Ann: 177
Jamieson, Nora: 28,59,63,171
Jamieson, Norman Hartley: 26,54,60,170, 179,181
Jamieson, Philip Holmes: 181
Jamieson, Phillip Stephen: 103,109,213
Jamieson, Richard Dean: 198
Jamieson, Robert Lee (1927): 45,78,84,85,110, 138,190,205,206
Jamieson, Robert Lee (1950): 131,206,215,216
Jamieson, Rodney Ray: 92,192,207,208
Jamieson, Roger Wayne: 189,199,200
Jamieson, Rolland: 179,191
Jamieson, Ruben Edmund: 177,189
Jamieson, Ruby: 221
Jamieson, Shawn Michael: 212
Jamieson, Sidney: 181
Jamieson, Stacy Jo: 216,222
Jamieson, Stanton Lincoln (1865): 167,177
Jamieson, Stanton Lincoln (1890): 23,177
Jamieson, Stephen Verne: 89,103,124,128, 201,213
Jamieson, Stewart McAdams: 177,188,189
Jamieson, Susan Lynn: 92,208
Jamieson, Timothy John: 213
Jamieson, Todd: 103,213,220
Jamieson, Todd Edward: 213,221
Jamieson, Verne Richard: 45,76,82,84,110, 119,138,190,200,201
Jamieson, Wallace Verne: 33,45,69,70,74, 90,99,100,179,189,190
Jamieson, Walter Scott: 23,167
Jamieson, Wilbur F.: 177
Jamieson, William: 15,23,166,167
Jamieson, William Alan: 198
Jamieson, Zachary Allen: 221
Jamieson, Zelia Grace: 222
Johnston, Arlene Shirley: 190,205,206
Johnston, Kenneth J.: 190,205
Jones, Alexander Edward: 132,221
Jones, Angela Catherine: 132,221
Jones, Chad Edward: 132,215,221
Jones, Frank Scott: 172,185
Jones, Hazel: 172,185,187
Jones, Isabella Marie: 132,221

K

Kaplan, Tony: 209,219
King, Aaron: 216,222
King, Brandon Mitchell: 222
Kirk, Unknown: 177
Koziczkowski, Aubrey: 223
Koziczkowski, Chad: 216,223
Koziczkowski, Lydia: 223

L

Lair, Alex: 213,221
Lair, Violet: 221
Leschber, Ron: 200,213
Limon, Gabriel Juan (1): 208,218
Limon, Gabriel Juan (1980): 218
Limon, Natalie: 218
Lind, Jillene: 206,216
Lindburg, Georganna: 189,199,200
Lindstrom, Ann Louise: 134,195,209
Lindstrom, Herbert Carl: 79,187,195
Lindstrom, Isabelle Rose: 219
Lindstrom, Kristin Marie: 209,219
Lindstrom, Mary Kristin: 196,209
Lindstrom, Patra Marie: 196,209
Lound, Chester Douglas: 27,61,73,182,192,193
Lound, Gladys Ann: 73,106,193,208,209
Lound, Lily Ann: 25,56,66,170,178,179
Lound, Ralph Sherman: 27,61,182
Lound, William George Jr.: 170,181,182
Lound, William Sr.: 170,178,181
Lyons, Ruth Elizabeth: 73,182,192,193

M

Mabeus, Olivia Lee: 223
Mabeus, Scott: 218,223
MacDonald, Diana: 208,218
MacDonald, Douglas: 192,208
MacDonald, James: 208
MacDonald, Larry: 208
MacDonald, Leonard: 208
MacDonald, Raymond: 208
MacDonald, Rodney: 208
Manning, Terry A.: 211,219,220
Martel, Frank Charles: 175,187
Martel, Janice Margret: 188
Martel, Margret Elinor: 188,196
Martin, Chelsie Jean: 215
Martin, Henry Patrick: 215
Martinez: 215,222
Martinez, Joycelyn Ann: 222
Mason, Chad Brooks: 218
Mason, Michele Ann: 218,223
Mason, Russel: 209,218
Massey, Rita: 175,187
Mateja, Kate: 220
Mateja, Tony: 213,220
Mateja, Zoe: 220
McAdams, Sarah Delle: 53,167,175,177
McKillip, Linda Marie: 112,201,213
McLaughlin, Becky Ann: 87,96,116,126,205,215
McLaughlin, Betty Suzanne: 48,87,95,99,113, 205,214
McLaughlin, Bonnie Lee: 87,94,100,111,205,215
McLaughlin, Brian Alan: 87,105,115,133,205,215
McLaughlin, Hunter Charles: 222
McLaughlin, Irvin William: 81,87,190,202,203,205
McLaughlin, Jessica Ann: 120,133,215,222

McLaughlin, Logan James: 222
McLaughlin, Michael James: 115,122,215,222
McLaughlin, William Irvin: 87,91,117,205
McSparin, Alan Wade: 211,219,220
McSparin, Brett Daniel: 211,220
McSparin, Daniel Patrick: 220
McSparin, Dennis Lyle: 198,211
McSparin, Grant Joseph: 220
McSparin, Patrick Michael: 211
McSparin, Quinn Charles: 220
McSparin, Tyler James: 220
Michelle: 213,220
Miller, Bernice L.: 190,200
Minor, Alexander Quentin: 214,221
Minor, Jack: 221
Minor, Merlyn: 214,221
Moseley, Louisa: 166,168
Moss, Janice: 201,213
Mullen, Sara: 215,222
Murphy, James Brabazon: 166,168
Murphy, Norah Helen: 19-22,40,41,46,52,64,72, 166,168,169,170

N

Naftzger, Vada: 83,179
Nailer, Emma: 167,177
Nuguid, Justine Marie: 216

O

Osborn, Doris Jean: 209,218
Osborn, Dorothy June: 209,218
Osborn, Duane John: 209,218
Osborn, Jennifer June: 218
Osborn, Jessica Joy: 218
Osborn, John B.: 106,193,208,209
Osborn, John Benjamin: 218

P

Peterson, Emma: 70,84,88,179,189,190
Pilkington, Alfred Walter Holt: 185,193
Pilkington, Maud Jamieson: 130,193
Preston, Cathy Ellen: 208

R

Raisch, Lillian Edith: 179,191
Reid, Kristina Jo: 211,219
Reis, Julius J.: 207,216
Reis, Sharon Rose: 104,207,216
Revel, Craig Allen: 201,214
Revel, David: 114,125,214
Revel, Lauren Katherine: 114,123,214,221
Robyt, Carol Joan: 197
Robyt, Myrna Ann: 197,210,211
Robyt, Thomas Paul: 197
Robyt, Walter L.: 188,196,197
Roff, George E.: 190,200
Ruiz, Cesar: 215,222
Ruiz, Julius: 222

S

Sanchez, Jonathan Armando: 222
Sanchez, Jose: 215,222
Schatteman, Jamie Thomas: 114,214
Schatteman, Jeffery L.: 201,214
Schay, Joshua: 219
Schay, Steffan: 211,219
Schneider, Charles: 211
Schurman, Janet: 107,201,213,214
Schwenneker, Elnora Marie: 177,188,189
Sellers, Martha Hall: 198,212
Shannon: 218,223
Shea, Frank: 177
Shook, Corey: 215,221
Simone: 215
Simpson, Billie Jo: 206,215,216
Simpson, Jacqueline Ann: 205,215
Smith, Jane: 165,166
Smith, John: 165
Snyder, Lucy Faye: 201,213
Springer, Mary: 90,179,189,191
Staffone, Angela Rose: 136,219
Staffone, Brian: 209,218,219
Stehling, Dustin: 218,223
Stehling, Ida Jane: 223
Stehling, Mason: 223
Stinemetz, Alexa: 222
Stinemetz, Nate: 216,222
Stinemetz, Sierra: 222
Strauss, Gordon: 199,212
Sturdevant, Sharon: 124,201,213
Sudan, Wanda: 201,213
Sundine, Cathryn Marie: 211
Sundine, Curtis Jay: 211,219
Sundine, Emma Mae Grace: 219
Sundine, Frank Theodore: 198,211
Sundine, Lila Malin: 219
Swanson, Jo Ann: 200,213

T

Taft, Dorthea Spinhirne: 119,190,200,201
Thiessen, C. Edward: 197
Thompson, Ivalue Edna: 177,189
Threlkeld, Nichole Lee: 218,223
Threlkeld, Noah Glen: 218
Threlkeld, Roy: 209,218
Tunks, Joshua: 210,219
Tunks, Lillian Mary: 219
Tunks, Zinnia: 219
Turner, Jack: 188,196
Turner, Susan Martel: 196

U

Uleteig, Julia (Guri): 172,185

V

VanBuer, Alice Edna: 177,189

Varble, Jacque Leann: 213,221
Vermeulen, Colin: 221
Vermeulen, John: 215,221
Vermeulen, Ryan: 221

W

Walker, Mary Blanche: 172,185
Wallace, Harrison: 216,222
Wallace, Julius: 222
Watt, Cora May: 26,170,179,180,181
Watt, William: 170,179
Weaver, Dean Leonard: 208
Webb, Suzanne: 198,212
Weddington, Kathleen: 205,215
Weld, Louis Hart: 172
Wesolowski, Sheila Ann Williams: 206,216
Wilt, Susan Salome Loma: 168,177
Wray, Bradly Alan: 111,215
Wray, Darin Richard: 100,101,215
Wray, Leanne Cheryl: 111,121,215,221
Wray, Richard Allen: 111,205,215